

FW22

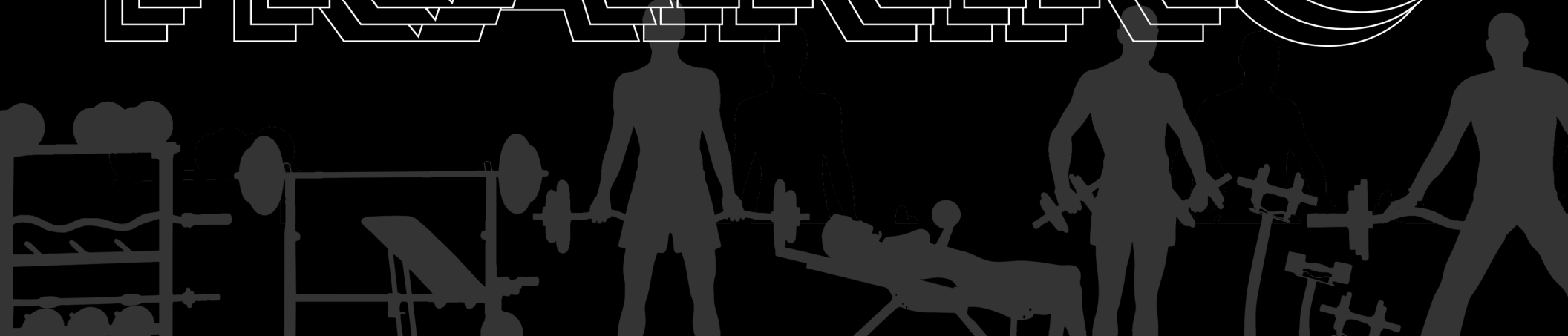

TRAINING



FW22 TEAM TRAINING



@ADIDASFBALLUS @ADIDASHOOPS @ADIDASFOOTBALL @ADIDASBASEBALL @ADIDASVBALL @ADIDASLACROSSE

CUSTOMER OPERATIONS INFORMATION

877-409-0628

THE NUMBER ABOVE WILL BE THE SINGLE CUSTOMER SERVICE CONTACT NUMBER FOR ORDERING ASSISTANCE FOR ADIDAS AND ADIDAS LICENSEES.

VISIT ADIDAS-TEAM.COM

TEAM SALES REPS

JIM WATKINS

KEY ACCOUNT MANAGER – 431 SPORTS
615-585-3460
JIM.WATKINS@ADIDAS.COM
KY, TN, SOUTH-IN

TESSA KENNEDY

484-866-6997
TESSA.KENNEDY@ADIDAS.COM
EAST/WEST-PA, NJ, DE,
NYC; LONG ISLAND, MD, DC

PATTY SETA-TABB

513-858-9421
PATTY.SETA-TABB@ADIDAS.COM
CENTRAL/NORTH-IN, MI, WV, OH

TOM MONSELL

603-777-9935
THOMAS.MONSELL@ADIDAS.COM
ME, NH, VT, MA, RI, CT, NORTHEAST UPSTATE-NY,
WEST-NY

ROHN MULKEY

678-492-2527
ROHN.MULKEY@ADIDAS.COM
GA, FL

MEGAN CURRY

KEY ACCOUNT MANAGER – ASB
916-396-8486
MEGAN.CURRY@ADIDAS.COM
UT, CO, ASB TEXAS

PAUL ANDREWS

972-740-7579
PAUL.ANDREWS@ADIDAS.COM
TX, OK, AR

MATT HOLT

864-398-8747
MATTHEW.HOLT@ADIDAS.COM
SC, NC, VA

GREG PAIML

864-278-3295
GREGORY.PAIML@ADIDAS.COM
AL, LA, MS

ERIC LUCKENBACH

KEY ACCOUNT MANAGER – EASTBAY TEAM SALES
661-857-2391
ERIC.LUCKENBACH@ADIDAS.COM
SOUTH-CAL, SO NV, AZ

SCOTT SNYDER

316-993-5426
SCOTT.SNYDER@ADIDAS.COM
KS, MO, SOUTH-IL

DAN O'DONNELL

636-698-3629
DAN.ODONNELL@ADIDAS.COM
SD, NE, IA, NORTH-IL, ND, MN, WI

FRED WOLFORD

770-815-2081
FRED.WOLFORD@ADIDAS.COM
INSIDE SALES



HEAT.RDY TRAINING STYLES

STADIUM HEAT.RDY

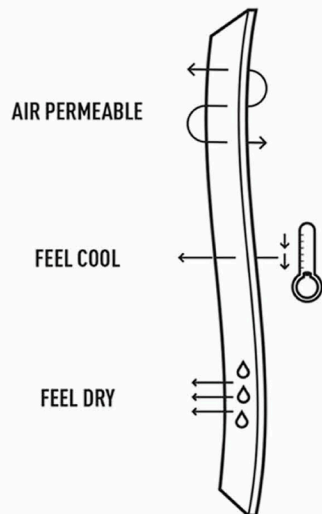

HEAT.RDY

BEAT THE HEAT

Designed to keep you going in hot conditions
– stay cool with adidas HEAT.RDY.



M STADIUM HEAT RDY SS TEE

W STADIUM HEAT RDY LS TEE

- RDY technology integrates design and innovation to enhance sport performance
- Fit engineered for performance
- Cooling technology keeps the athlete feeling cool and dry



NEW

COLLECTION STADIUM TRAINING



M STADIUM HEAT RDY SS TEE



W STADIUM HEAT RDY SS TEE



M STADIUM HEAT RDY LS TEE



W STADIUM HEAT RDY LS TEE



M STADIUM WOVEN POCKETED SHORT



M STADIUM WOVEN SHORT



W STADIUM TRAINING SHORT



W STADIUM TRAINING TIGHT



EK0094 06/01/22



EK0095 06/01/22



EK0093 06/01/22

Creator SL

F19TRM701A

- Fit Top: Regular fit, Regular length:
- Sleeveless:
- 100% Polyester

Material: 100% Polyester

Sizes: XS | S | M | L | XL | XXL | 3XL | 4XL | 5XL; Tall S | M | L | XL | XXL | 3XL | 4XL | 5XL

\$25.00

EK0094 white/black

EK0095 black/white

EK0093 medium grey heather/black



EK0078 06/01/22 EK0086 06/01/22



EK0074 06/01/22 EK0092 06/01/22 EK0087 06/01/22 EK0088 06/01/22 EK0084 06/01/22



EK0091 06/01/22 EK0083 06/01/22 EK0090 06/01/22 EK0085 06/01/22 EK0080 06/01/22



EK0089 06/01/22 EK0082 06/01/22 EK0081 06/01/22 EK0079 06/01/22 FK1726 06/01/22

Creator Tee **\$25.00**
F19TRM702A

This t-shirt puts your love of sport on full display with a bold graphic. It's made of lightweight polyester jersey for a comfortable feel. The sweat-wicking fabric keeps you dry throughout the day.

- Regular fit strikes a comfortable balance between loose and snug
- Crewneck
- Short sleeves
- 100% polyester single jersey
- Sweat-wicking Climalite fabric

Sizes: XS | S | M | L | XL | XXL | 3XL | 4XL | 5XL; Tall S | M | L | XL | XXL | 3XL | 4XL | 5XL

EK0078	white/black
EK0086	black/white
EK0074	medium grey heather/black
EK0092	power red/white
EK0087	collegiate navy/white
EK0088	collegiate royal/white
EK0084	light blue/white
EK0091	maroon/white
EK0083	collegiate burgundy/white
EK0090	dark green/white
EK0085	green/white
EK0080	kelly/white
EK0089	collegiate purple/white
EK0082	collegiate orange/white
EK0081	collegiate gold/white
EK0079	sand/white
FK1726	dark grey heather/white



EK0114

06/01/22



EK0107

06/01/22



EK0115

06/01/22



EK0106

06/01/22



EK0108

06/01/22



EK0103

06/01/22



EK0100

06/01/22



EK0102

06/01/22



EK0099

06/01/22



EK0105

06/01/22



EK0112

06/01/22



EK0101

06/01/22



EK0104

06/01/22



EK0109

06/01/22



EK0098

06/01/22



EK0116

06/01/22



FK1731

06/01/22

Creator Short Sleeve Tee

F19TRW702A

\$25.00

Training is easy. You put in the work, and you'll see the results. No need to overthink it. With a simple design geared towards getting you through every rep, this adidas Creator Short Sleeve Tee reflects the same mindset.

- Short sleeve t-shirt

Sizes: XS | S | M | L | XL | XXL | 3XL; Tall S | M | L | XL | XXL | 3XL

EK0114 white/black

EK0107 black/white

EK0115 medium grey heather/black

EK0106 power red/white

EK0108 collegiate navy/white

EK0103 collegiate royal/white

EK0100 light blue/white

EK0102 maroon/white

EK0099 collegiate burgundy/white

EK0105 dark green/white

EK0112 green/white

EK0101 kelly/white

EK0104 collegiate purple/white

EK0109 collegiate orange/white

EK0098 collegiate gold/white

EK0116 sand/white

FK1731 dark grey heather/white



EK0135 06/01/22



EK0123 06/01/22



EK0130 06/01/22



EK0129 06/01/22



EK0124 06/01/22



EK0125 06/01/22



EK0122 06/01/22



EK0128 06/01/22



EK0121 06/01/22



EK0127 06/01/22



EK0120 06/01/22



EK0136 06/01/22



EK0126 06/01/22



EK0119 06/01/22



EK0118 06/01/22



EK0134 06/01/22

Creator Long Sleeve Tee**\$30.00**

F19TRM703A

Build heat on the bike before you bench press. Roll out your quads after you squat. This adidas training t-shirt gives you an extra layer for warmups and cool-downs. Lightweight fabric absorbs moisture to keep you comfortable.

- Regular fit
- Crewneck
- 100% recycled polyester single jersey
- Long sleeve training t-shirt
- Moisture-absorbing AEROREADY
- Flatlock seams

Sizes: XS | S | M | L | XL | XXL | 3XL | 4XL | 5XL; Tall S | M | L | XL | XXL | 3XL | 4XL | 5XL

EK0135 white/black

EK0123 black/white

EK0130 medium grey heather/black

EK0129 power red/white

EK0124 collegiate navy/white

EK0125 collegiate royal/white

EK0122 light blue/white

EK0128 maroon/white

EK0121 collegiate burgundy/white

EK0127 dark green/white

EK0120 green/white

EK0136 kelly/white

EK0126 collegiate purple/white

EK0119 collegiate orange/white

EK0118 collegiate gold/white

EK0134 sand/white



EK0146 06/01/22



EK0157 06/01/22



EK0143 06/01/22



EK0156 06/01/22



EK0139 06/01/22



EK0149 06/01/22



EK0154 06/01/22



EK0152 06/01/22



EK0153 06/01/22



EK0151 06/01/22



EK0145 06/01/22



EK0155 06/01/22



EK0150 06/01/22



EK0144 06/01/22



EK0148 06/01/22



EK0147 06/01/22

Creator Tee F19TRW703A

\$30.00

Train hard. Stay comfortable. This adidas workout t-shirt has you covered for sessions in the studio, at the gym or on the track. It's designed with long sleeves and a ribbed crewneck.

- Crewneck
- Long sleeve athletic shirt

Sizes: XS | S | M | L | XL | XXL | 3XL; Tall S | M | L | XL | XXL | 3XL

EK0146 white/black

EK0157 black/white

EK0143 medium grey heather/black

EK0156 power red/white

EK0139 collegiate navy/white

EK0149 collegiate royal/white

EK0154 light blue/white

EK0152 maroon/white

EK0153 collegiate burgundy/white

EK0151 dark green/white

EK0145 green/white

EK0155 kelly/white

EK0150 collegiate purple/white

EK0144 collegiate orange/white

EK0148 collegiate gold/white

EK0147 sand/white



CZ0131 07/01/22

CZ0132 07/01/22

CZ0134 07/01/22



CF2777 07/01/22

CZ0135 07/01/22

CZ0136 07/01/22

CZ0140 07/01/22

CZ0141 07/01/22

Clima Tech Tee
S16APM801SRT

\$15.00

This t-shirt keeps things simple so you can focus on your workout. Whether it's a strength or cardio day, the tee has plenty of stretch and room for movement. The fabric feels smooth against the skin.

- Regular fit is wider at the body, with a straight silhouette
- Crewneck
- Short sleeves
- 100% polyester interlock
- Sweat-wicking Climalite fabric

Sizes: XS | S | M | L | XL | XXL | 3XL | 4XL | 5XL

CZ0131 white/black

CZ0132 black/white

CZ0134 power red/white

CF2777 collegiate navy/white

CZ0135 collegiate royal/white

CZ0136 maroon/white

CZ0140 collegiate purple/white

CZ0141 onix/white



CJ2637 07/01/22



CJ2635 06/01/22

CJ2636 06/01/22

CJ2633 06/01/22

CJ2634 06/01/22

CLIMA TECH TEE
CZH42

\$15.00

Sizes: S | M | L | XL

CJ2637 white

CJ2635 black

CJ2636 red

CJ2633 navy blue 19

CJ2634 royal



CM4564 07/01/22

Y SS CLIMATECH TEE - TEAM
HGQ24

Sizes: S | M | L | XL

CM4564 collegiate purple

\$15.00



HE7295 06/08/22

HE7296 06/08/22

HG0699 06/08/22

HE7297 06/08/22



HE7294 06/08/22

HG0709 06/08/22

HG0706 06/08/22

HG0707 06/08/22

HG0702 06/08/22



HG0705 06/08/22

HG0698 06/08/22

HG0704 06/08/22

HG0725 06/08/22

HG0708 06/08/22



HG0703 06/08/22

HG0710 06/08/22

HG0713 06/08/22

HG0715 06/08/22

HG0714 06/08/22

MEN FRESH BOS SS TEE

S22LM222A

\$18.00

- Amplifier Cotton: 100% Ringspun Cotton provides soft touch and feel.
- Regular Fit: Regular Fit
- Set In Sleeve: Set In Sleeve

Material: 100% Cotton

Sizes: XS | S | M | L | XL | XXL | 3XL | 4XL | 5XL; Tall S | M | L | XL | XXL | 3XL | 4XL | 5XL

HE7295 white/white/black

HE7296 black/black/white

HG0699 medium grey heather/medium grey heather/black

HE7297 team power red/team power red/white

HE7294 team navy blue/team navy blue/white

HG0709 team royal blue/team royal blue/white

HG0706 team light blue/team light blue

HG0707 team maroon/team maroon/white

HG0702 team colleg burgundy/team colleg burgundy/white

HG0705 dark green/dark green/white

HG0698 team green/team green/white

HG0704 team colleg purple/team colleg purple/white

HG0725 kelly/kelly/white

HG0708 collegiate orange/collegiate orange/white

HG0703 team colleg gold/team colleg gold/white

HG0710 team sand/team sand/white

HG0713 dark brown/dark brown/white

HG0715 team victory red/team victory red/white

HG0714 team shock pink/team shock pink/white



HG0742

06/08/22

HE7293

06/08/22

HG0743

06/08/22

MEN FRESH SS TEE LOGO BACK

\$18.00

S22LM222X

- Amplifier Cotton: 100% Ringspun Cotton provides soft touch and feel.
- Regular Fit: Regular Fit
- Set In Sleeve: Set In Sleeve

Material: 100% Cotton

Sizes: XS | S | M | L | XL | XXL | 3XL | 4XL | 5XL; Tall S | M | L | XL | XXL | 3XL | 4XL | 5XL

HG0742 white/black

HG7293 black/white

HG0743 medium grey heather/medium grey heather



HE7279 06/08/22



HE7278 06/08/22



HG0746 06/08/22



HE7280 06/08/22



HE7277 06/08/22



HG0754 06/08/22



HG0752 06/08/22



HG0751 06/08/22



HG0750 06/08/22



HG0753 06/08/22

WOMEN FRESH BOS SS TEE**\$18.00**

S22LW222A

- Amplifier Cotton: 100% Ringspun Cotton provides soft touch and feel.
- Regular Fit: Regular Fit
- Set In Sleeve: Set In Sleeve

Material: 100% Cotton

Sizes: XS | S | M | L | XL | XXL | 3XL; Tall S | M | L | XL | XXL | 3XL

HE7279 white/white/black

HE7278 black/black/white

HG0746 medium grey heather/black

HE7280 team power red/team power red/white

HE7277 team navy blue/team navy blue/white

HG0754 team royal blue/white

HG0752 team maroon/team maroon/white

HG0751 dark green/dark green/white

HG0750 team colleg purple/team colleg purple/white

HG0753 collegiate orange/collegiate orange/white



GA3928 06/01/22

SS FRESH TEE BLANK/LOGO
H0F49

Sizes: XS | S | M | L | XL

GA3928 white

\$13.00



GA3956 06/01/22

SS FRESH TEE BLANK/BACK LOGO
H0F51

Sizes: XS | S | M | L | XL

GA3956 white

\$13.00



GA3932 06/01/22

SS FRESH TEE BLANK/LOGO
H0F49

Sizes: XS | S | M | L | XL

GA3932 black

\$13.00



GA3957 06/01/22

SS FRESH TEE BLANK/BACK LOGO
H0F51

Sizes: XS | S | M | L | XL

GA3957 black

\$13.00



GA3936 06/01/22

SS FRESH TEE BLANK/LOGO
H0F49

Sizes: XS | S | M | L | XL

GA3936 medium grey heather

\$13.00



GA3958 06/01/22

SS FRESH TEE BLANK/BACK LOGO
H0F51

Sizes: XS | S | M | L | XL

GA3958 medium grey heather

\$13.00



GA3933 06/01/22



GA3939 06/01/22



GA3940 06/01/22



GA3935 06/01/22



GA3937 06/01/22



GA3941 06/01/22



GA3934 06/01/22

SS FRESH TEE BLANK/LOGO	\$13.00
HOF49	
Sizes: XS S M L XL	
GA3933 power red	
GA3939 team navy blue	
GA3940 team royal blue	
GA3935 maroon	
GA3937 dark green	
GA3941 team colleg purple	
GA3934 collegiate orange	



HE7303 06/08/22 **HE7304** 06/08/22 **HG7851** 06/08/22



HE7305 06/08/22 **HE7302** 06/08/22 **HG7860** 06/08/22 **HG7857** 06/08/22 **HG7858** 06/08/22



HG7853 06/08/22 **HG7856** 06/08/22 **HG7846** 06/08/22 **HG7850** 06/08/22 **HG7855** 06/08/22



HG7859 06/08/22 **HG7854** 06/08/22 **HG7861** 06/08/22 **HG7847** 06/08/22 **HG7862** 06/08/22

MEN FRESH BOS LS TEE
S22LM223A

\$22.00

- Amplifier Cotton: 100% Ringspun Cotton provides soft touch and feel.
- Regular Fit: Regular Fit
- Set In Sleeve: Set In Sleeve

Material: 100% Cotton

Sizes: XS | S | M | L | XL | XXL | 3XL | 4XL | 5XL; Tall S | M | L | XL | XXL | 3XL | 4XL | 5XL

HE7303 white/white/black

HE7304 black/black/white

HG7851 medium grey heather/medium grey heather

HE7305 team power red/team power red/white

HE7302 team navy blue/team navy blue/white

HG7860 team royal blue/team royal blue

HG7857 team light blue/team light blue

HG7858 team maroon/team maroon

HG7853 team colleg burgundy/team colleg burgundy

HG7856 dark green/dark green

HG7846 team green/white

HG7850 kelly/kelly

HG7855 team colleg purple/team colleg purple

HG7859 collegiate orange/collegiate orange

HG7854 team colleg gold/team colleg gold

HG7861 team sand/team sand

HG7847 dark brown/dark brown

HG7862 team victory red/team victory red



HE7287 06/08/22



HE7286 06/08/22



HG7887 06/08/22



HE7288 06/08/22



HE7285 06/08/22



HG7884 06/08/22



HG7886 06/08/22



HG7885 06/08/22



HG7883 06/08/22



HG0323 06/08/22

WOMEN FRESH BOS LS TEE**\$22.00**

S22LW223A

- Amplifier Cotton: 100% Ringspun Cotton provides soft touch and feel.
- Regular Fit: Regular Fit
- Set In Sleeve: Set In Sleeve

Material: 100% Cotton

Sizes: XS | S | M | L | XL | XXL | 3XL; Tall S | M | L | XL | XXL | 3XL

HE7287 white/white/black

HE7286 black/black/white

HG7887 medium grey heather/black

HE7288 team power red/team power red/white

HE7285 team navy blue/team navy blue/white

HG7884 team royal blue/white

HG7886 team maroon/white

HG7885 dark green/white

HG7883 team colleg purple/white

HG0323 collegiate orange/white



GA3959 06/01/22

GA3962 06/01/22

GA3966 06/01/22

GA3963 06/01/22



GA3968 06/01/22

GA3969 06/01/22

GA3965 06/01/22

GA3967 06/01/22

GA3964 06/01/22

FRESH LS TEE BLANK/LOGO \$18.00
HOF52

Sizes: XS | S | M | L | XL

GA3959 white

GA3962 black

GA3966 medium grey heather

GA3963 power red

GA3968 team navy blue

GA3969 team royal blue

GA3965 maroon

GA3967 dark green

GA3964 collegiate orange



GL9716 06/15/22

GL9723 06/15/22



GL9739 06/15/22

GL9712 06/15/22

GL6788 06/15/22

GL9713 06/15/22

GL9710 06/15/22

SIDELINE 21 TRAINING TANK \$35.00
S21TRW300

Sizes: XS | S | M | L | XL | XXL;
Tall M | L | XL | XXL;
Tall + 2" M | L | XL

GL9716 white/team grey four

GL9723 black/white

GL9739 team grey four/white

GL9712 team power red/white

GL6788 team navy blue/white

GL9713 team royal blue/white

GL9710 team maroon/white



HI5120

07/07/22

HI5119

07/07/22

HI5116

07/07/22

HB6800

07/07/22

MENS STADIUM HEAT.RDY LS HOOD
S22LM504

\$50.00

Material: 100% rec polyester

Sizes: XS | S | M | L | XL | XXL | 3XL | 4XL | 5XL;
Tall L | XL | XXL | 3XL | 4XL | 5XL;
Tall + 2" L | XL | XXL

HI5120 white/team grey four

HI5119 black/white

HI5116 team grey four/white

HB6800 team navy blue/white



HI5137

06/15/22

HI5136

06/15/22

WOMEN STADIUM HEAT.RDY LS HOOD
S22LW504

\$50.00

Material: 100% rec polyester

Sizes: XS | S | M | L | XL | XXL;
Tall M | L | XL | XXL;
Tall + 2" M | L | XL

HI5137 white/team grey four

HI5136 black/white

3 STRIPE KNIT SHORT**\$22.00**

S21TRM103

- AEROREADY: FEEL READY. Our adidas technology helps you feel comfortable and ready. AEROREADY absorbs moisture and makes you feel dry.

FEEL READY. Our adidas technology helps you feel comfortable and ready. AEROREADY lets fresh air keep circulating.

FEEL READY. Our adidas technology helps you feel comfortable and ready. AEROREADY wicks away the sweat before it gets cold.

Aeroreadycolourblocked details in woven material Climalite - soft, lightweight fabric superior moisture management provides comfortable wearing and keeps your back cool

- Double knit: PES 100%
- HEAT TRANSFER BOS ON RIGHT HIP:
- RECYLCED WAISTBAND DRAWCORD:

Material: 100% rec polyester

Sizes: XS | S | M | L | XL | XXL | 3XL | 4XL | 5XL;

Tall L | XL | XXL | 3XL | 4XL | 5XL;

Tall + 2" L | XL | XXL

GM2365 black/white

GM2489 team grey four/white

GM2493 team power red/white

GI6799 team navy blue/white

GM2494 team royal blue/white

GM2491 team maroon/white

GM2457 team colleg burgundy/white

GM2487 team dark green/white

GM2463 team colleg purple/white



GM2365 07/07/22



GM2489 07/07/22



GM2493 07/07/22



GI6799 07/07/22



GM2494 07/07/22



GM2491 07/07/22



GM2457 07/07/22



GM2487 07/07/22



GM2463 07/07/22



GL9698 07/07/22



GL9706 07/07/22



GL9718 07/07/22



GL6796 07/07/22



GL9719 07/07/22



GL9708 07/07/22



GL9701 07/07/22



GL9704 07/07/22



GL9703 07/07/22



EX7396 06/01/22



EX7397 06/01/22



EX7399 06/01/22



EX7400 06/01/22



EX7398 06/01/22

SIDELINE 21 TRAINING SHORT KNIT S21TRW101

\$22.00

- AEROREADY: FEEL READY. Our adidas technology helps you feel comfortable and ready. AEROREADY wicks away the sweat before it gets cold.

Aeroreadycolourblocked details in woven material

- Double knit
- SCREEN PRINTED TEAM LOGO ON LEFT LEG:
- WAISTBAND DRAWCORD:
- 4" INSEAM:

Material: 100% rec polyester

Sizes: XS | S | M | L | XL | XXL;

Tall M | L | XL | XXL;

Tall + 2" M | L | XL

GL9698 black/white

GL9706 team grey four/white

GL9718 team power red/white

GL6796 team navy blue/white

GL9719 team royal blue/white

GL9708 team maroon/white

GL9701 team colleg burgundy/white

GL9704 team dark green/white

GL9703 team colleg purple/white

YOUTH 3 STRIPE KNIT SHORT HLF04

\$20.00

Sizes: XS | S | M | L | XL

EX7396 black

EX7397 team power red

EX7399 team navy blue

EX7400 team royal blue

EX7398 team colleg purple



GM2509 07/07/22



GM2517 07/07/22

SIDELINE 21 KNIT SHORT W/ POCKET
 S21TRM102
\$30.00

- AEROREADY: FEEL READY. Our adidas technology helps you feel comfortable and ready. AEROREADY absorbs moisture and makes you feel dry.
- Aeroreadycolourblocked details in woven material
- Contains recycled polyester
- Drawstring: to adjust hood tightness, featuring "official garment" wording in different languages
- HEAT TRANSFER BOS ON RIGHT HIP:
- Primegreen: This product has been made with Primegreen: a series of high-performance recycled materials.
- QUICKCORD ELASTIC AT WAISTBAND:
- RECYCLED POLYESTER TRICOT POCKET BAGS:
- 9 inch inseam

Material: 100% rec polyester

Sizes: XS | S | M | L | XL | XXL | 3XL | 4XL | 5XL;

Tall L | XL | XXL | 3XL | 4XL | 5XL;

Tall + 2" L | XL | XXL

GM2509 black/white

GM2517 team grey four/white

GM2529 team power red/white

GI6792 team navy blue/white

GM2530 team royal blue/white

GM2527 team maroon/white

GM2515 team dark green/white



GM2529 07/07/22



GI6792 07/07/22



GM2530 07/07/22



GM2527 07/07/22



GM2515 07/07/22



GL9724 06/15/22

GL9740 06/15/22

GL9750 06/15/22

GL6786 06/15/22



GL9751 06/15/22

GL9748 06/15/22

GL9730 06/15/22

GL9729 06/15/22

GL9749 06/15/22

SIDELINE 21 TRAINING SHORT 3IN
S21TRW100

\$30.00

Sizes: XS | S | M | L | XL | XXL;
Tall M | L | XL | XXL;
Tall + 2" M | L | XL

GL9724 black/white

GL9740 team grey four/white

GL9750 team power red/white

GL6786 team navy blue/white

GL9751 team royal blue/white

GL9748 team maroon/white

GL9730 team dark green/white

GL9729 team colleg purple/white

GL9749 team orange/white



HG2608 07/07/22

HH7502 07/07/22

HD5192 07/07/22

WOMENS STADIUM TRAINING SHORT 5IN
S22LW8002

\$40.00

Material: 86% rec polyester/14% Elasthane
Sizes: XS | S | M | L | XL | XXL;
Tall M | L | XL | XXL;
Tall + 2" M | L | XL

HG2608 black/white

HH7502 team grey four/white

HD5192 team navy blue/white



HH7412

06/15/22



HG7427

06/15/22



HB6795

06/15/22

WOMENS STADIUM 7/8 TIGHT
 S22LW700

\$70.00

 Sizes: XS | S | M | L | XL | XXL;
 Tall M | L | XL | XXL;
 Tall + 2" M | L | XL

HH7412 black/white

HG7427 team grey four/white

HB6795 team navy blue/white



H18775

05/01/22



H18774

05/01/22



H18776

05/01/22



H18777

05/01/22



H18773

05/01/22

TECHFIT MEDIUM SUPPORT BRA
 SMSUF21TFTBRAMW

\$30.00

Sizes: XXS | XS | S | M | L | XL | XXL

H18775 white

H18774 black

H18776 team power red

H18777 team navy blue

H18773 team royal blue



H18778 05/01/22

TECHFIT ULTIMATE BRA
SMSUF21TFTBRAHW

\$52.00

Sizes: XXS | XS | S | M | L | XL | XXL

H18778 black

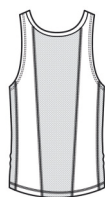

H16413 05/01/22 H16420 05/01/22

TECHFIT TANK MEN
SMSUF21TFTTANKM

\$28.00

Sizes: XS | S | M | L | XL | XXL | 3XL | 4XL; Tall L | XL | XXL | 3XL | 4XL

H16413 white

H16420 black



H16438

05/01/22



H16426

05/01/22



TECHFIT TANK WOMEN **\$28.00**
SMSUF21TFTTANKW
Sizes: XXS | XS | S | M | L | XL | XXL; Tall M | L | XL | XXL
H16438 white
H16426 black



H16390 05/01/22



H16392 05/01/22



H16391 05/01/22



H16394 05/01/22



H16400 05/01/22



H16399 05/01/22



H16404 05/01/22



H16401 05/01/22



H16403 05/01/22



H16398 05/01/22



H16396 05/01/22

TECHFIT SLEEVELESS FITTED TOP MEN \$30.00
SMSUF21TFTSLLM

Sizes: XS | S | M | L | XL | XXL | 3XL | 4XL; Tall L | XL | XXL | 3XL | 4XL

- H16390 white
- H16392 black
- H16391 team grey four
- H16394 team power red
- H16400 team navy blue
- H16399 team royal blue
- H16404 team maroon
- H16401 team colleg burgundy
- H16403 team dark green
- H16398 team colleg purple
- H16396 team orange

**GU4907**

05/01/22

GU4906

05/01/22

TECHFIT COMPRESSION SHORT SLEEVE TOP
 SMSUS21TFTSSM
\$35.00
 Sizes: XS | S | M | L | XL | XXL | 3XL | 4XL | 5XL; Tall M | L | XL
 | XXL | 3XL | 4XL | 5XL

GU4907 white

GU4906 black

**H38323**

05/01/22

H38322

05/01/22

H38334

05/01/22

H38303

05/01/22

TECHFIT COMPRESSION SHORT SLEEVE TOP MEN
 SMSUF21USTFTSSM
\$35.00
 Sizes: XS | S | M | L | XL | XXL | 3XL | 4XL; Tall L | XL | XXL |
 3XL | 4XL

H38323 team grey four

H38322 team power red

H38334 team navy blue

H38303 team royal blue

H38320 team maroon

H38326 team colleg burgundy

H38325 team dark green

H38324 team colleg purple

H38328 team orange

**H38320**

05/01/22

H38326

05/01/22

H38325

05/01/22

H38324

05/01/22

H38328

05/01/22



EX7395 06/01/22



EX7394 06/01/22

YOUTH TECHFIT SS
HLF03

\$30.00

Sizes: S | M | L | XL

EX7395 white

EX7394 black



H38332 05/01/22



H38330 05/01/22



H38304 05/01/22



H38318 05/01/22



H38335 05/01/22



H38336 05/01/22

TECHFIT COMPRESSION LONG SLEEVE TOP MEN
SMSUF2US1TFTLSM

\$40.00

Sizes: XS | S | M | L | XL | XXL | 3XL | 4XL; Tall L | XL | XXL | 3XL | 4XL

H38332 team grey four

H38330 team maroon

H38304 team colleg burgundy

H38318 team dark green

H38335 team colleg purple

H38336 team orange

**GU7334** 05/01/22**GU7339** 05/01/22**GU7336** 05/01/22**GU7338** 05/01/22**GU7335** 05/01/22**TECHFIT COMPRESSION LONG SLEEVE TOP**
SMSUS21TFTLSM**\$40.00**Sizes: XS | S | M | L | XL | XXL | 3XL | 4XL; Tall L | XL | XXL |
3XL | 4XL**GU7334** white**GU7339** black**GU7336** team power red**GU7338** team navy blue**GU7335** team royal blue**EX7393** 06/01/22**EX7392** 06/01/22**YOUTH TECHFIT LS**
HLF02**\$34.00**

Sizes: S | M | L | XL

EX7393 white**EX7392** black



H23121

05/01/22



H23120

05/01/22

**Techfit Long Sleeve Warm Top****\$45.00**

SMSUF21TFTLSCRM

Stay warm while you crush it on the pitch. This adidas soccer top hugs the body for a supportive, comfortable feel. Techfit focuses your muscles' energy for long-term endurance and explosive power. The fleece build teams up with AEROREADY to keep you warm and dry. A droptail hem adds confidence through every stretch and slide.

This product is made with Primegreen, a series of high-performance recycled materials.

- Tight fit
- Crewneck
- 92% recycled polyester, 8% elastane fleece
- Moisture absorbing
- Droptail hem
- Primegreen

Sizes: S | M | L | XL | XXL | 3XL | 4XL; Tall L | XL | XXL | 3XL | 4XL

H23121 white

H23120 black



H16448

05/01/22

**TECHFIT LONG SLEEVE TOP WARM TOP MEN****\$45.00**

SMSUF21USTLSCRM

Sizes: S | M | L | XL | XXL | 3XL | 4XL; Tall L | XL | 2XL | 3XL | 4XL

H16448 team grey four



H23126 05/01/22



H23125 05/01/22



H23127 05/01/22

Techfit Long Sleeve Warm Top
SMSUF21TFTLSCRM

\$45.00

Stay warm while you crush it on the pitch. This adidas soccer top hugs the body for a supportive, comfortable feel. Techfit focuses your muscles' energy for long-term endurance and explosive power. The fleece build teams up with AEROREADY to keep you warm and dry. A droptail hem adds confidence through every stretch and slide.

This product is made with Primegreen, a series of high-performance recycled materials.

- Tight fit
- Crewneck
- 92% recycled polyester, 8% elastane fleece
- Moisture absorbing
- Droptail hem
- Primegreen

Sizes: S | M | L | XL | XXL | 3XL | 4XL; Tall L | XL | XXL | 3XL | 4XL

H23126 team power red

H23125 team navy blue

H23127 team royal blue



H16439 05/01/22



H16445 05/01/22



H16447 05/01/22



H16444 05/01/22



H16443 05/01/22

TECHFIT LONG SLEEVE TOP WARM TOP MEN
SMSUF21USTLSCRM

\$45.00

Sizes: S | M | L | XL | XXL | 3XL | 4XL; Tall L | XL | 2XL | 3XL | 4XL

H16439 team maroon

H16445 team colleg burgundy

H16447 team dark green

H16444 team colleg purple

H16443 team orange



H38351 05/01/22



H38352 05/01/22

H38358 05/01/22

H38357 05/01/22

H38356 05/01/22

H38349 05/01/22

TECHFIT SHORT TIGHT MEN **\$28.00**
SMSUF21TFUSBSTM

Sizes: XS | S | M | L | XL | XXL | 3XL | 4XL ; Tall M | L | XL | XXL | 3XL | 4XL

H38351 team grey four

H38352 team maroon

H38358 team colleg burgundy

H38357 team dark green

H38356 team colleg purple

H38349 team orange

Techfit Short Tights **\$28.00**
SMSUS21TFBLGM

Reach for a little extra coverage on the training pitch. These adidas football tights hug the body for a comfortable, supportive feel. Techfit focuses your muscles' energy for long-term endurance and explosive power. Moisture-managing AEROREADY and mesh inserts ensure you stay confident until the final whistle sounds.

This product is made with Primegreen, a series of high-performance recycled materials.

- Compression fit
- Elastic waist
- 88% recycled polyester, 12% elastane single jersey
- Moisture-absorbing
- Mesh inserts on sides
- Primegreen

Material: 88% rec polyester/12% Elasthane

Sizes: XS | S | M | L | XL | XXL | 3XL | 4XL | 5XL; Tall M | L | XL | XXL | 3XL | 4XL | 5XL

GU7315 white

GU7311 black

GU7314 team power red

GU7313 team navy blue

GU4915 team royal blue



GU7315 05/01/22



GU7311 05/01/22

GU7314 05/01/22

GU7313 05/01/22

GU4915 05/01/22



HA2415 05/01/22 HA2413 05/01/22



HA2428 05/01/22 HA2416 05/01/22 HA2414 05/01/22 HA2424 05/01/22 HA2426 05/01/22

TECHFIT 7INCH SHORT TIGHT WOMEN\$28.00

SMSUF21TFBS7INW

Sizes: XXS | XS | S | M | L | XL | XXL; Tall M | L | XL | XXL

HA2415 white

HA2413 black

HA2428 team grey four

HA2416 team power red

HA2414 team navy blue

HA2424 team royal blue

HA2426 team maroon



H38295 05/01/22



H38254 05/01/22



H38262 05/01/22



H38261 05/01/22



H38252 05/01/22



H38256 05/01/22



H38263 05/01/22



H38250 05/01/22



H38265 05/01/22



H38264 05/01/22



H38257 05/01/22

TECHFIT 3/4 TIGHT MEN
SMSUF21TFT34TM

\$30.00

Sizes: XS | S | M | L | XL | XXL | 3XL | 4XL ; Tall M | L | XL | XXL | 3XL | 4XL

H38295 white

H38254 black

H38262 team grey four

H38261 team power red

H38252 team navy blue

H38256 team royal blue

H38263 team maroon

H38250 team colleg burgundy

H38265 team dark green

H38264 team colleg purple

H38257 team orange

**H38269**

05/01/22

H38273

05/01/22

H38271

05/01/22

TECHFIT 3/4 TIGHT WOMEN

SMSUF21TFT34TW

Sizes: XS | S | M | L | XL | XXL; Tall M | L | XL | XXL

H38269 black**H38273** team grey four**H38271** team navy blue**\$40.00****GU4902**

05/01/22

GU4904

05/01/22

Techfit Long Tights

SMSUS21TFBSTM

Your perfect companion through those freezing-cold sessions on the training pitch. These adidas football tights hug the body for a comfortable, supportive feel. Techfit focuses your muscles' energy for long-term endurance and explosive power. AEROREADY wicks sweat to keep you dry, fresh and ready for everything your coach throws at you.

This product is made with Primegreen, a series of high-performance recycled materials.

- Compression fit
- Elastic waist
- 88% recycled polyester, 12% elastane single jersey
- Moisture-absorbing
- Mesh gusset and upper back panel
- Primegreen

Material: 88% rec polyester/12% Elasthane

Sizes: XS | S | M | L | XL | XXL | 3XL | 4XL | 5XL; Tall M | L | XL | XXL | 3XL | 4XL | 5XL

GU4902 white**GU4904** black**\$40.00**



H38341

05/01/22

H18781

05/01/22

H18782

05/01/22

H18780

05/01/22



H38343

05/01/22

H38337

05/01/22

H38346

05/01/22

H38348

05/01/22

H38340

05/01/22

TECHFIT LONG TIGHT MEN

\$40.00

SMSUF21TFUSBLTM

Sizes: XS | S | M | L | XL | XXL | 3XL | 4XL; Tall M | L | XL | XXL | 3XL | 4XL

H38341 team grey four

H18781 team power red

H18782 team navy blue

H18780 team royal blue

H38343 team maroon

H38337 team colleg burgundy

H38346 team dark green

H38348 team colleg purple

H38340 team orange



H38293

05/01/22

H38284

05/01/22

H38282

05/01/22

H38292

05/01/22

TECHFIT WARM LONG TIGHT MEN

\$45.00

SMSUF21TFTLGTCM

Sizes: S | M | L | XL | XXL | 3XL | 4XL; Tall M | L | XL | XXL | 3XL | 4XL

H38293 white

H38284 black

H38282 team grey four

H38292 team navy blue



GU7329 05/01/22

TECHFIT LONG ELASTIC TIGHT WOMEN \$45.00
SMSUS21TFBLGW
Sizes: XXS | XS | S | M | L | XL | XXL; Tall M | L | XL | XXL
GU7329 black



H38274 06/15/22 H18785 06/15/22

TECHFIT LONG ELASTIC TIGHT WOMEN \$45.00
SMSUF21TFUSBLGW
Sizes: XS | S | M | L | XL | XXL; Tall M | L | XL | XXL
H38274 team grey four
H18785 team navy blue



EX7401 06/01/22

YOUTH TECHFIT LONG TIGHT
HLF05

Sizes: S | M | L | XL

EX7401 black

\$30.00



EY0292 06/01/22

YOUTH TECHFIT LONG TIGHT
HLW72

Sizes: S | M | L | XL

EY0292 white

\$30.00



UNIFORMS.ADICUSTOM.COM

CARRYOVER CUSTOM TRAINING BOTTOMS

M W Y PRACTICE SHORT



M W Y COMPRESSION SHORT
W/ MESH INSERTS



M W Y 3/4 TIGHT
W/ MESH INSERTS



M W Y 3/4 TIGHT



M W Y LONG TIGHT
W/ MESH INSERTS



M W Y FULL LENGTH TIGHT





UNIFORMS.ADICUSTOM.COM

CARRYOVER CUSTOM TRAINING TOPS

M GAITER COMPRESSION TOP



M W Y LOOSE FIT TRAINING SHIRT W/ MESH PANEL



M W Y LOOSE FIT TRAINING SHIRT



M W Y COMPRESSION TOP W/ MESH PANEL



M W Y TRAINING SHIRT



M W LOOSE FIT 1/4 ZIP



M W LOOSE FIT HOODIE



The screenshot displays the Adidas Custom Uniforms website interface, showing the design process for a Delaware State training top. The main visual is a yellow and blue Delaware State training top with 'DELAWARE' printed across the chest. The interface includes several panels:

- FABRICS:** A panel on the left showing fabric options like 'FABRIC BODY' and 'SLEEVE MESH PANEL'.
- STYLE OPTIONS:** A panel on the left showing various style options for the training top, including 'LOOSE FIT', 'COMPRESSION', and 'GAITER'.
- ADIDAS LOGO (COLORS):** A panel on the right showing color selection options for the Adidas logo.
- TEAM LOGOS:** A panel on the right showing options to add team logos, with a 'TEAM LOGOS' button.
- TEAMNAMES NUMBERS PLAYERNAMES:** A panel on the right showing options to add team names, numbers, and player names, with a 'TEAMNAMES NUMBERS PLAYERNAMES' button.
- SUMMARY & COLOR UP:** A panel on the right showing a summary of the design and a 'SUMMARY & COLOR UP' button.

The 'SUMMARY & COLOR UP' panel displays the following information:

SUMMARY & COLOR UP	
SUBTOTAL:	\$45.00
JERSEY UNIT PRICE	
Loose Fit Training Shirt	\$45.00
AD0301AM	
UNIT TOTAL	\$45.00
+2 Length	\$6.00
+4 Length	\$12.00



CUSTOMIZE YOUR LOOK

UNIFORMS.ADICUSTOM.COM

CUSTOM JERSEY

FABRICS

FABRIC BODY
Available Fabric:
D1 CLOTH, SWISS PIQUE

COLORS

BODY
Color: TEAM YELLOW ADPT

BODY PRINTS
Pattern: SHOCKENERGY

Pattern Color 1: TEAM WHITE DSDA

Pattern Color 2: TEAM ROYAL BLUE ADPR

SLEEVE
Color: TEAM YELLOW ADPT

SLEEVE PRINTS
Pattern: SHOCKENERGY

Pattern Color 1: TEAM WHITE DSDA

Pattern Color 2: TEAM ROYAL BLUE ADPR

COLLAR
Color: TEAM ROYAL BLUE ADPR

COLLAR PRINTS
Pattern: NO PATTERN PRINTS

ADIDAS LOGO

ADIDAS LOGO (SUBLIMATED)

Color: TEAM ROYAL BLUE ADPR

PICK A COLOR



TEAM NAMES NUMBERS PLAYERNAMES

+
ADD A LOGO

TEAM LOGOS

UPPER FRONT LOGO
DIRECT SUBLIMATION
DETAILS REMOVE

FRONT & BACK
NUMBERS

Font: Pro Full Block

Material: Direct Sublimation

Front Number Height: 4

Back Number Height: 10

Fill Color: TEAM ROYAL BLUE ADPR

Outline: YES NO

TEAM LOGOS

Add a logo
Image Library

Select an image from your library or upload a new image to use in your design.
[Need help accessing and uploading team logos files?](#)

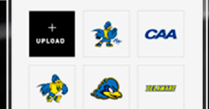

NEXT

STYLE OPTIONS



SUMMARY & COLOR UP

SUBTOTAL:	\$65.00	CLOSE DETAILS	ADPR
JERSEY UNIT PRICE			
Loose Fit Training Shirt AD03016M		\$65.00	
UNIT TOTAL		\$65.00	
+2 Length		\$6.00	
+4 Length		\$12.00	



DEFINITIONS APPAREL TECHNOLOGY

AEROREADY

BREATHE: Our drying technology helps you feel light, confident and ready.

BENEFIT: Feel dry and confident so you can focus.

FEATURES: Moisture-wicking.

COLD.RDY

STAY WARM: Our insulating technology keeps you feeling warm and dry when it's cold outside.

BENEFIT: Keeps you feeling sheltered against the cold.

FEATURES: Moisture-wicking. Breathable. Feel warm.

HEAT.RDY

KEEP COOL: Our cooling technology keeps you feeling cool, dry and in the game.

BENEFIT: Keeps you feeling cool and dry when it's hot.

FEATURES: Moisture-wicking. Breathable. Feel cool.

RAIN.RDY

STAY DRY: Our waterproof technology keeps the wet out so you feel dry when you play.

BENEFIT: Keeps you feeling dry in rain and snow.

FEATURES: Moisture-wicking. Breathable. Windproof. Waterproof.

WIND.RDY

GET SHELTERED: Our windproof technology keeps the wind out so you feel warm and dry.

BENEFIT: Protects you from the wind's chill.
FEATURES: Breathable. Water resistant. Windproof.

techfit

BENEFIT: Maximum support.

WHAT IT IS: Compression fit.

HOW IT WORKS: Maximum support during high performance activity. Align your muscle's energy to produce explosiveness, speed and endurance.

▽CLIMACOOOL

BENEFIT: Dries fast and cools.

WHAT IT IS: Breathable fabrics with extra ventilation areas.

HOW IT WORKS: climacool® channels fresh air to the skin, reducing the build up of heat and sweat.

∠CLIMALITE

BENEFIT: Dries fast.

WHAT IT IS: Superlight fabric.

HOW IT WORKS: climalite® pulls sweat away from skin and moves it to outside of the fabric, where it can evaporate more quickly.

×CLIMAPROOF

BENEFIT: Breathable protection.

WHAT IT IS: Fabric with a membrane that stops wind or rain.

HOW IT WORKS: climaproof® fabrics have a coating that allows sweat vapor to escape from the inside, but keeps rain and wind outside.

▽CLIMACHILL

BENEFIT: Dries fast and cools.

WHAT IT IS: Fabric that dries incredibly fast and has great ventilation.

HOW IT WORKS: climachill® flat-weave fibers mean more of a surface area for incredibly fast drying and its structure creates a fabric that breathes like mesh.

△CLIMAWARM

BENEFIT: Dries fast and warms.

WHAT IT IS: Insulation.

HOW IT WORKS: climawarm™ is dense enough to hold warm air, but has small channels that allow sweat vapor to escape.

△CLIMAHEAT

BENEFIT: Dries fast and warms.

WHAT IT IS: Insulation featuring hollow fibers.

HOW IT WORKS: climaheat™ hollow fibers trap warm air without bulk and still allow sweat to evaporate.

🌐MADE WITH PARLEY OCEAN PLASTIC

WHAT IT IS: The garment is made with a yarn which contains 50% Parley Ocean Plastic — re-imagined plastic waste, intercepted on remote islands, beaches, coastal communities and shorelines, preventing it from polluting our ocean. This garment contains at least 40% recycled content in total.

🌐RECYCLED MATERIALS PRIME - PRIMEGREEN

WHAT IT IS: Made with a series of recycled materials, and at least 60% recycled content for apparel and 40% for accessories, these products represent just one of our solutions to help End Plastic Waste.



FIT GUIDE SIZE RANGE

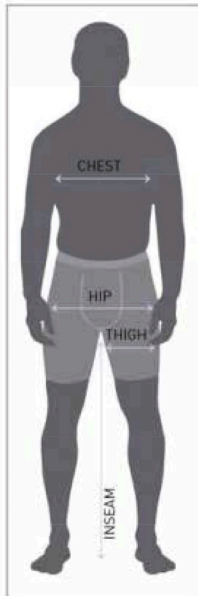

MEN'S SIZING GUIDE			
SIZE	CHEST	HIP	THIGH
XS	32 1/2" - 34"	32" - 33 1/2"	20" - 20 1/2"
S	34 1/2" - 36"	34" - 36"	21" - 21 1/2"
M	36 1/2" - 39"	36 1/2" - 39"	22" - 23"
L	39 1/2" - 42 1/2"	39 1/2" - 42"	23 1/2" - 24"
XL	43" - 46 1/2"	42 1/2" - 45 1/2"	24 1/2" - 25 1/2"
2XL	47" - 51"	46" - 49"	26" - 27 1/2"
3XL	51 1/2" - 56"	49 1/2" - 53"	28" - 29"
4XL	56 1/2" - 61"	53 1/2" - 57"	29 1/2" - 30 1/2"

If your thigh width measures bigger than given range, you may want to size up in bottoms.

CHEST: Measurement around body, under arms, and over fullest part of the chest

HIP: Measurement around fullest part of the hip area

THIGH: Measurement around the fullest part of the thigh

MEN'S INSEAM: Measurement from crotch to the floor (without shoes)

*Standard: 32" - Tall: 34" - X-Tall: 36"

*Tall and X-Tall length options not available for all products and sizes. Order Tall and X-Tall tops and bottoms bases on your inseam length.

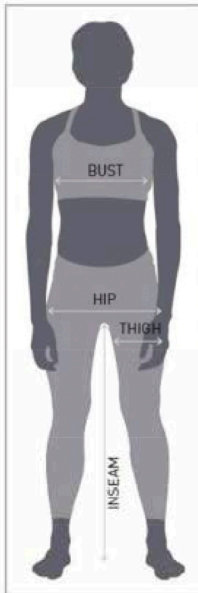

WOMEN'S SIZING GUIDE			
SIZE	BUST	HIP	THIGH
XXS	28" - 29 1/2"	31 1/2" - 33"	19" - 19 1/2"
XS	30" - 32"	33 1/2" - 35 1/2"	20" - 20 1/2"
S	32 1/2" - 34 1/2"	36" - 38"	21" - 22"
M	35" - 37"	38 1/2" - 40 1/2"	22 1/2" - 23"
L	37 1/2" - 40"	41" - 43"	23 1/2" - 24 1/2"
XL	40 1/2" - 43"	43 1/2" - 46"	25" - 26"
XXL	43 1/2" - 46 1/2"	46 1/2" - 49"	26 1/2" - 28"

If your thigh width measures bigger than given range, you may want to size up in bottoms.

BUST: Measurement around body, under arms, and over fullest part of the bust

HIP: Measurement around fullest part of the hip area

THIGH: Measurement around the fullest part of the thigh

WOMEN'S INSEAM: Measurement from crotch to the floor (without shoes)

*Standard: 31" - Tall: 33" - X-Tall: 35"

*Tall and X-Tall length options not available for all products and sizes. Order Tall and X-Tall tops and bottoms bases on your inseam length.

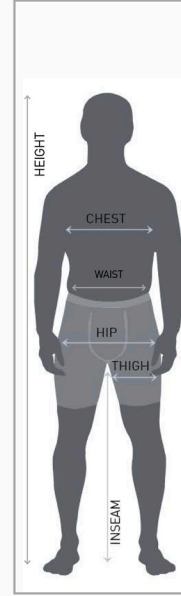

YOUTH SIZING GUIDE						
SIZE	WAIST	CHEST	WAIST	HIP	INSEAM	HEIGHT
XS	22"-23"	24"-26"	22"-23"	26"-28"	23.5"	48.5"-50.5"
S	24"-25"	27"-29"	24"-25"	28.5"-30.5"	25.5"	53.5"-55"
M	26"-27"	30"-32"	26"-27"	31"-33"	28"	58"-60"
L	28"-29"	33"-35"	28"-29"	34"-36"	30"	62.5"-64.5"
XL	30"-31"	36"-38"	30"-31"	37"-38"	32.5"	67.5"-69.5"

CHEST: Measurement around body, under arms, and over fullest part of the chest

WAIST: Measurement around the smallest part of the torso area

HIP: Measurement around fullest part of the hip area

INSEAM: Measurement from crotch to the floor (without shoes)

HEIGHT: Measurement from the top of the head to the floor (without shoes)

FW22



PRODUCT INFORMATION
IN THIS PDF IS SUBJECT TO CHANGE

VISIT THE **B2B WEBSITE**
FOR THE MOST CURRENT INFORMATION

GENERAL TERMS AND CONDITIONS OF SALE
of adidas America, Inc. (the "Company")

Orders

These General Terms and Conditions of Sale (the "Terms and Conditions") apply to and form an integral part of all quotations and offers made by the Company, all acceptances, acknowledgements (including a functional acknowledgement sent on receipt of an electronic order) and confirmations by the Company of any orders by Customer, and any agreements regarding the sale by Company and purchase by Customer of product and services. The Company's acceptance of orders is based upon these Terms and Conditions. All purchase orders or other procurement documents (including purchase order confirmations, compliance guides, and routing and logistics guides) submitted by Customer shall be governed by these Terms and Conditions. To the extent that any provisions contained in the Customer's purchase order or other procurement documents conflict with or would change, modify or supplement these Terms and Conditions, these Terms and Conditions will control, even if Company does not expressly contest such provisions and any such conflicting provisions shall be wholly inapplicable to any sale made by Company to Customer and shall not be binding in any way on Company. Without limiting the foregoing, Company further rejects terms and conditions inconsistent with, different from or additional to those contained herein which are contained on any website of Customer for which access is conditioned on acceptance of such terms and conditions. A functional acknowledgement sent on receipt of an electronic order does not constitute acceptance of electronic data interchange orders. Customer's order of the product will manifest Customer's agreement to these Terms and Conditions.

Order Requirements

Order entry date will determine earliest requested delivery date, as established and communicated by the Company. Earliest requested delivery date may vary by order type such as, but not limited to, [a] future, [b] fill-in, and [c] closeout orders. Customer delivery dates that do not meet requirements may be adjusted at the Company's discretion. Orders must also meet minimum quantity requirements by product division (e.g., footwear) as established and communicated by the Company, unless otherwise agreed to between Company and Customer.

Orders will be managed through a confirmation process where Customer requested delivery dates are evaluated against Company supply availability [a] at order integration and [b] up to seventy-five (75) days prior to the delivery date. Customer requested delivery dates may be adjusted at Company's discretion through this confirmation process.

Back Orders

Back orders are shipped FOB shipping point. Back orders will not be created for fewer than four[4] pieces.

Allocations

Orders and shipments are subject to allocation by Company in times of product shortages as determined by Company in its sole discretion.

Cancellations

Requests to cancel orders must be made in writing no later than thirty (30) days before the start ship date and are subject to Company's approval. All cancellations and refusals may be subject to a restocking/processing fee. Cancellations exceeding ten percent (10%) of futures bookings will result in evaluation of future discounts. Confirmed container and direct ship orders are not cancellable.

Changes in Orders

Changes in orders will be considered only [a] within thirty (30) days of order submission in the case of container or dedicated orders, or [b] no later than forty-five (45) days prior to the first shipment date indicated on the order in the case of warehouse orders.

Pricing

All pricing error claims must be submitted to Company within thirty (30) days of the applicable invoice due date. All pricing error claims submitted within this timeframe will be reviewed and approved or denied based on the merits of the claim at the sole discretion of Company. All pricing error claims submitted beyond this timeframe will be automatically denied. Pricing error claims that are not accompanied by a corresponding invoice number will be denied. No employee, company representative or any other party other than an officer of Company is authorized to alter Company's pricing terms. All prices are subject to change without notice. Orders will be billed at prices prevailing at the time of order as reflected on Company's then current price lists.

Shipping

Freight terms are FOB shipping point for all domestic shipments and FOB port for direct shipments, unless otherwise approved in writing by Company. The Company cannot guarantee that all orders placed by a Customer that meet adidas' direct shipment criteria will be processed as a direct shipment. In that circumstance, the order will receive FOB shipping point freight terms. Customer assumes all risk of loss upon delivery of products by Company to Customer or Customer's representative. All delivery indications are estimates only. In no event will Company assume any liability, consequential or otherwise, as a result of Company's failure to deliver product in accordance with indicated delivery schedules. Company will reject any late shipping fees unless approved by the Company in advance in writing. Delivery of part of an order does not obligate Company to make further deliveries, and partial deliveries will be billed when made.

Terms of Sale

Payment terms are net thirty (30) days from invoice date, unless otherwise specified. Any amounts not paid within net terms are subject to a service charge of 1-1/2 % per month or the maximum rate permitted by law, whichever is lower. No cash or prompt payment discounts will be allowed on any invoice paid past the invoice discount period. Customer shall not set off against or deduct from any amounts due to Company hereunder all or any part of any amounts owed or alleged to be owed by Company to Customer. If Company, in its sole discretion, at any time is unsatisfied with Customer's financial responsibility, or feels it needs further assurance that Customer will pay for outstanding orders, Company shall be entitled to require Customer to pay for its orders on a cash-in-advance basis. If Customer is in default under any agreement with Company, or fails to comply with any written rule or policy of Company, including these Terms and Conditions, Company shall have the right, without prejudice to any other legal remedy, to cancel all outstanding orders. Company shall have the right to set off and deduct any amounts due to Company from Customer against and from any amounts owed or allegedly owed by Company to Customer.

General Returns Policy

All returns must be pre-approved by Company Returns Department. Requests for approval of returns must be received in writing by the Returns Department within sixty (60) days of the applicable invoice date.

All returns must be accompanied by a completed Return Authorization Form, available from the Returns Department, and comply with all instructions provided by the Returns Department, including, but not limited to, a maximum number of articles per Return Authorization as determined by the Company. The Return Authorization Number must be clearly marked on the outside of the shipping carton and/or on the face of the shipping documents. Any returns not bearing the Return Authorization Number or not accompanied by a Return Authorization Form will be shipped back to Customer at Customer's expense.

Returned goods must be physically received at the address listed on the Return Authorization within sixty (60) days of the Return Authorization Form date. Product returned after that deadline or to a different address than listed on the Return Authorization Form will be refused and shipped back to Customer at Customer's expense.

Customer accommodation returns of a lower grade quality, or that require reboxing, rebagging or removal of value-added services, may receive only partial credit. Determination of the grade quality is at the sole discretion of Company. Display models cannot be returned, and will not receive credit if included in a Return Authorization.

All returns must be shipped prepaid at Customer's expense. In addition, Customer will be responsible for any handling charges incurred by Company as a result of a return.

Defective Returns Policy

Whether product is defective will be determined in Company's sole discretion. If Company determines that product has a manufacturing defect, Company will reimburse Customer for reasonable freight charges upon receipt of a freight bill. Returns that the Company determines do not have a manufacture's defect may receive only partial or no credit.

Loss/Damage in Transit

Company will not be responsible for goods lost or damaged in transit. Any damage or shortage in carton count must be noted on the carrier's delivery receipt and reported directly to the delivering carrier.

Concealed Shortages/Overages

In order to make a claim for any shortages/overages in unopened cartons, such claim must be reported to Company's Credit Department in writing within thirty (30) days of the applicable invoice due date. All claims must be accompanied by an invoice, carton identification number and shipping order number and an itemization of all shortages/overages by product code, size, and quantity. Claims only shall be made in an amount equal to the invoiced value of the goods which were not received. Company will reject claims for other amounts, such as late shipment charges.

Packing Errors

In order to make a claim for packing errors, such claim must be reported to the Company's Credit Department in writing within thirty (30) days of the applicable invoice due date. All claims must contain the carton identification number.

Chargebacks and Value Added Services

Chargebacks, including for claims that mutually agreed upon business rules (such as lead times on time order placement and call offs) were not followed by Company, will not be accepted by Company unless agreed to in writing between Company and Customer. Furthermore, Company only will agree to chargebacks, including for a value-added service (VAS), that reflect actual direct costs incurred by Customer and will not accept punitive or administrative chargebacks. Even for chargebacks agreed upon in writing by Company, if Customer fails to provide sufficient documentation to support the chargebacks, Company may reject the chargebacks and/or assess a reasonable research fee for time spent to research the chargebacks.

All VAS must be agreed upon by the parties in writing before the Company will provide such service. The Company will charge Customer for any VAS that impact unit cost and time, such as garment on hanger, supplemental ticketing, and box and inflate, unless otherwise agreed to in writing between Company and Customer. Box and inflate VAS is only available on direct or Customer dedicated shipments.

Customer's Covenants

Customer agrees to [a] render prompt, effective and courteous service with respect to the sale of Company goods, including all services to which a retail customer of Company

goods is entitled; [b] vigorously and aggressively encourage the retail sale of Company goods; [c] maintain the minimum sales volume established by Company from time to time; [d] limit closeout volume to an established minimum as communicated by the Company; [e] establish and maintain, independently and in conjunction with Company, advertising and marketing policies and methods that emphasize the high-quality characteristics of Company's goods; [f] provide clean, modern and adequate retail outlet(s) necessary for proper merchandising and selling of Company goods; [g] attend presentations conducted by Company sales representatives for the purpose of acquiring knowledge about the technical and other aspects of Company products; and [h] notify Company's Credit Department in writing prior to any change in Customer's legal organization, method of doing business or any other information stated in the credit application filed by Customer.

Trademark & Intellectual Property Rights

Customer acknowledges that Company is the owner of all intellectual property associated with Company products, including all trademarks, copyrights, patents and trade secrets otherwise owned by Company (the "Intellectual Property"). Customer obtains no rights to the Intellectual Property. Customer obtains no ownership or license rights to Company's trademarks, trade names, logos or designs ("Trademarks") or copyrights except as specifically stated in these Terms and Conditions. Customer may not use the Trademarks, or any marks similar to the Trademarks, in any way without Company's express written consent. Company claims a copyright in the written materials delivered to Customer under these Terms and Conditions, including any designs, drawings and logos. Company grants to Customer a royalty-free right and license to use and display Company's Trademarks and copyrights and the product information, specifications, data, and images provided by Company, but only to the extent required for the Customer to promote and sell Company's products under these Terms and Conditions.

Restrictions on Sales/Purchases/Assignment

Customer will not [a] sell, transfer or assign its right as an authorized Company dealer without the express written consent of Company; [b] sell or otherwise transfer or transship Company goods to another retailer, distributor, or broker; or [c] purchase Company products from any source other than Company. Additionally, Customer may resell Company products (apparel, footwear and accessories) only through the outlet location(s) specified in the Credit Application or subsequently approved in writing by Company. Any other form of resale of Company products other than as specified above – including sales on any marketplace site - shall be prohibited without the prior written approval of Company. Such prohibitions shall include, but not limited to, the following: Customer may not resell Company products (visible or encapsulated) through the mail, by catalog, by phone, or by any electronic means (regardless of the medium and including the Internet). Written approval to sell through other means, if granted, is limited to sales and deliveries within the United States. Further, Customer may not advertise Company products through any electronic means unless such advertisement directs purchase and fulfillment of Company products specifically at the location(s) approved in the Credit Application or subsequently approved in writing by Company. Violations of the aforementioned conditions may result in the immediate termination of Customer's account and cancellation of existing orders. Further, if Customer opens or acquires additional retail outlet(s), Customer must notify and receive written approval from their sales representative before any additional or new outlet or franchise can be opened. Company's approval of a new outlet or franchise does not guarantee Company approval of any other outlet or franchise location.

No Transshipment/Diversion of Merchandise and No Sale of Counterfeit Product

To enhance informed selection and promote product image, Company only sells to selected retail outlets on the express condition that such outlets may not: [1] resell to any person or entity who is not also the final user or consumer or [2] sell or purchase any counterfeit Company product. Accordingly, the resale, transshipment or any form of diversion of Company product to anyone other than the final consumer and the sale or purchase of any counterfeit Company product are expressly prohibited. Any such activity may subject the violator to termination of its account and/or cancellation of orders and shall constitute a breach of the contract of sale for which Company may seek the appropriate legal remedies, including money damages or injunctive relief.

Termination

The Company may, at any time and in its sole discretion, immediately terminate or suspend its relationship with Customer. Termination includes but is not limited to cancelling or refusing to ship any orders placed by Customer and terminating Customer's ability, if any, to purchase goods on credit or otherwise.

Claims

All claims must be submitted to the Company within thirty (30) days of the applicable invoice due date unless otherwise specified within this document or detailed on a separate binding agreement made by both parties. Any claims received after this date or without an accompanied invoice number will not be considered.

Limited Warranty

Company warrants that its products, at the time of shipment, are free from defects in workmanship and materials. THE WARRANTY DESCRIBED IN THIS SECTION SHALL BE IN LIEU OF ANY OTHER WARRANTY, EXPRESS OR IMPLIED. ALL GOODS PURCHASED PURSUANT UNDER THESE TERMS AND CONDITIONS ARE SOLD AS-IS. COMPANY HEREBY DISCLAIMS ANY AND ALL IMPLIED WARRANTIES, INCLUDING THE WARRANTIES OF MERCHANTABILITY AND FITNESS FOR A PARTICULAR PURPOSE AND THOSE THAT MAY ARISE BY COURSE OF DEALING, COURSE OF PERFORMANCE OR USAGE OF TRADE. Customer's remedies are exclusively limited to replacement of or credit for any defective product (at the sole option of Company) but such replacement or credit shall be made only if the Customer complies with the terms and conditions set forth herein on general returns and defective returns.

Limitation on Damages; Statute of Limitations

COMPANY WILL NOT BE LIABLE FOR ANY LOSS OF PROFIT, INTERRUPTION OF BUSINESS OR ANY OTHER SPECIAL, CONSEQUENTIAL OR INCIDENTAL DAMAGES SUFFERED OR SUSTAINED BY CUSTOMER. Any action by Customer related to these Terms and Conditions, including for breach of contract, must be commenced within one year from the date of delivery of the goods.

Security Agreement

To secure payment and performance of all of Customer's current and future obligations to Company, Customer grants to Company a security interest in all inventory and equipment that Customer has purchased or will at any time in the future purchase from Company and in all accounts, other forms of receivables, documents, instruments, returns and general intangibles that are related in any way to such inventory and equipment. A copy of Customer's credit application may be filed as a financing statement in which case Customer is the debtor and Company is the secured party. If, in Company's judgment, Customer loses the financial ability to pay and perform all of Customer's current and future obligations to Company under these Terms and Conditions, then, upon demand by Company, Customer will return all Collateral to Company for disposition in accordance with the Uniform Commercial Code.

Entire Agreement

Customer's credit application along with these Terms and Conditions contain the entire understanding between the parties. Customer acknowledges that there are no terms, conditions, warranties or representations from or by Company other than those contained in the credit application and these Terms and Conditions.

Modifications

No supplement, modification or amendment of Customer's credit application, these Terms and Conditions or any marketing agreements related to the sale of product will be binding unless executed in writing by the CFO and Vice President of Sales of Company. These Terms and Conditions are subject to change by Company without prior notice.

Customer Terms and Conditions

The Company rejects Customer terms and conditions, including those contained in purchase order confirmations, compliance guides, and routing and logistics guides, unless Company specifically agrees to such terms in writing.

Customer Routing and Logistic Requirements

Company will not be bound to terms, directives or requirements set forth by Customer through routing and logistic guides unless Company has agreed in writing to such terms, directives or requirements. In addition, Customer may incur charges for value added services, such as labeling, ticketing, and special packaging. Routing and logistics guides should be directed to the Compliance Department located at Company's Customer Satisfaction office in Spartanburg, South Carolina.

Severability; Waiver; Construction

Any portion of these Terms and Conditions that are found to be unenforceable will not invalidate the remainder of these Terms and Conditions. Any delay in enforcing or any failure to enforce any provision of these Terms and Conditions will not be deemed a waiver of any other or subsequent breach of these Terms and Conditions unless such waiver is in writing and signed by Company. Caption headings are for convenience of reference only and will not affect the interpretation of these Terms and Conditions. Ambiguous terms will be construed without regard to authorship.

Confidentiality

Except as required by law, Customer generally will not disclose Company's Confidential Information to any third party, directly or indirectly, without Company's prior, written consent. Confidential Information is described generally as any and all current and future product information, roadmap, technical or financial information and other business information including, but not limited to reports, plans, documents, drawings, machines, tools, models, patent disclosures, samples, and materials, and Request For Proposals that may be disclosed between the parties whether in written, oral, electronic, website-based, or other form, designated by Company in writing as confidential. If Customer is required by any law or regulation, judicial or administrative process to disclose Confidential Information, Customer shall promptly notify Company so that Company has a reasonable opportunity to oppose such requirement or process. Customer shall promptly notify Company of any actual or suspected misuse or unauthorized disclosure of the Confidential Information.

Force Majeure

delivery date is specified, that date will be extended to the extent that delivery is delayed by reason of fire, flood, war, riot, strike, natural disaster, or any other event beyond Company's reasonable control and if, as a result of such a delay, the goods ordered are unavailable, Company may substitute comparable goods. Additionally, in the event of a freight strike beyond Company's control, Company may ship goods via another carrier without being subject to any penalties.

Assignment

Company may assign this contract to a parent, subsidiary, or affiliated firm, or to another entity in connection with the merger, sale or transfer of all or substantially all of its business. Subject to these restrictions, the provisions of the contract shall be binding upon and inure to the benefit of the parties, their successors, and permitted assigns.

Costs and Attorney Fees; Choice of Law; Consent to Jurisdiction

For collection matters: [1] Customer will pay such costs, collection agency commission, expenses and reasonable attorney fees (including, without limitation, at trial and on appeal) as Company may incur in any manner of collection of any sums past due; [2] Oregon law (without resort to its choice of law provisions) will govern; and [3] Customer consents to the nonexclusive jurisdiction of and venue in any state or federal court located in the state of Oregon or South Carolina.

For all, non-collection matters: [1] these Terms and Conditions shall be governed and enforced in accordance with the laws of the state of Oregon and [2] Customer consents to the exclusive jurisdiction and venue in any state or federal court located in the state of Oregon.

adidas

CUSTOMER OPERATIONS

1.877.409.0628

WWW.ADIDAS.COM