

marucci

TABLE OF CONTENTS

10	METAL & COMPOSITE BATS
38	WOOD BATS
50	FIELDING GLOVES
73	BATTING GLOVES
82	BAGS
90	APPAREL
116	PROTECTIVE
120	SUNGLASSES
130	BASEBALLS
132	ACCESSORIES



Marucci's commitment to the game has fueled the desire to make players better in every aspect of the game, offering the best equipment for both the top and bottom of the inning.



PARTNERS

DIVISION I



DIVISION II



DIVISION III



NAIA

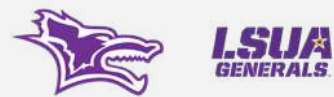

NJCAA



marucci



FOUNDERS' CLUB

ORGANIZATIONS



FASTPITCH

PARTNERS

COLLEGE



FOUNDERS' CLUB



PARTNER ORGANIZATIONS



METAL COMPOSITE BATS

12	TECHNOLOGY
14	REFERENCE GUIDE
16	CAT9 CONNECT
18	CAT9
20	CAT9 COMPOSITE
22	CAT8
24	CAT
26	CAT7
28	POSEY28 PRO METAL
30	F5
32	ECHO CONNECT
34	ECHO
36	ALUMINUM FUNGO



METAL & COMPOSITE BAT TECHNOLOGY



OUTER-LOCKING SYSTEM CONNECTION

Extra stiff, one-of-a-kind connection dismisses vibrations on contact for a strong, smooth swing.

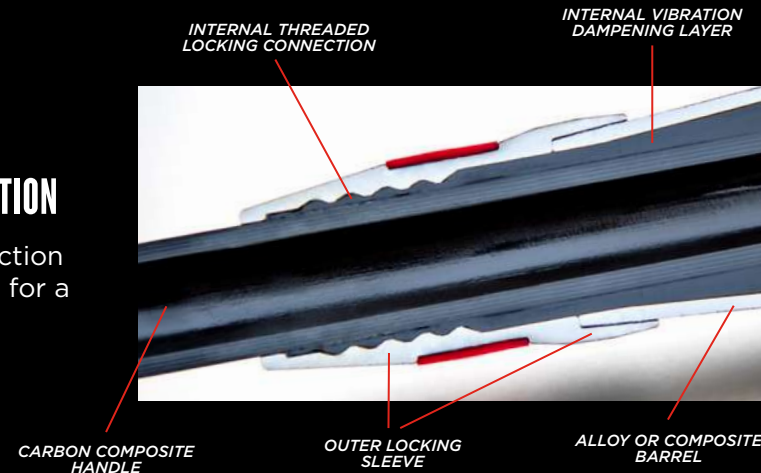

ADVANCED ALLOYS

Thermally treated and strengthened alloy provides increased performance for a more responsive, forgiving feel.



ANTI-VIBRATION KNOB

Second generation AV2 Anti-Vibration knob features an upgraded, finely tuned harmonic dampening system for better feel and less negative vibrational feedback.

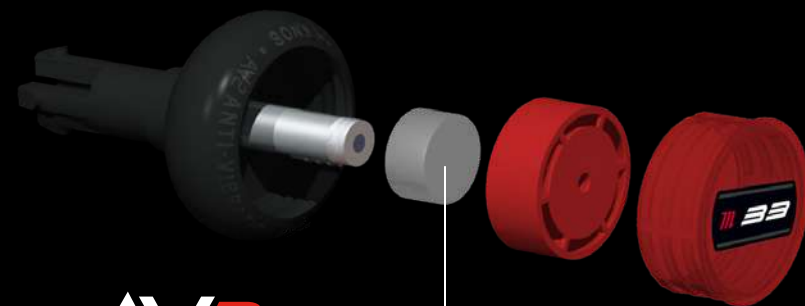

MDX COMPOSITE CONSTRUCTION

Multi-directionally patterned layers produce an ultra-responsive barrel with explosive sound.



LONGITUDINAL GROOVE SYSTEM

Increased performance zone from a system of grooves across the thickest section of the barrel wall.

RING-FREE TECHNOLOGY

In order to meet performance standards, other bat companies craft internal governors, or rings, into the thin-wall barrel, which prohibits those spaces from bending, thus decreasing the massive trampoline effect and resulting in a "dead" feeling on contact.

Through expert design and stronger materials, all Marucci bats are designed with ring-free barrels that allow maximum performance with no dead spots.



MULTI-VARIABLE WALLS

Multi-variable wall design creates an expanded sweet spot and thinner barrel walls that are more forgiving after off-centered contact.













VISIT MARUCCISPORTS.COM TO LEARN MORE

marucci

METAL & COMPOSITE
BAT REFERENCE GUIDE

TECHNOLOGY SPECIFICATIONS

	2 3/4" Barrel	2 5/8" Barrel	2 1/2" Barrel	2 1/4" Barrel	One Piece Aluminum Design	One Piece Composite Design	Two Piece Hybrid Design <small>(Composite Handle / Aluminum Barrel)</small>		Two Piece Composite Design <small>(Composite Handle / Composite Barrel)</small>	One Year Warranty	Multi-Variable Walls	LGS Longitudinal Groove System	OLS Connection	SDX EXT Connection	SDX LT Connection	AV2 Knob	AZR Alloy	AZ105 Alloy	AZ4X Alloy	MDX Composite	Ring Free Barrel
 CAT9 Connect BBCOR		•					•			•	•	•	•				•				•
 CAT9 Connect Sr League -5, -8, -10	•						•			•	•		•				•				•
 CAT9 BBCOR		•			•					•	•	•				•	•				•
 CAT9 Sr League -5, -8, -10	•				•					•	•					•	•				•
 CAT9 JBB -10	•				•					•	•					•	•				•
 CAT9 Composite Sr League -5, -8, -10	•								•	•			•							•	•
 CAT9 Composite JBB -10	•								•	•			•							•	•
 CAT8 BBCOR*		•			•					•	•					•		•			•
 CAT8 Sr League -5, -8, -10	•				•					•	•					•		•			•
 CAT8 JBB -10	•				•					•	•					•		•			•
 CAT Connect USA Sr League -11		•					•			•	•				•			•			•
 CAT USA Sr League -10			•		•					•	•					•		•			•
 CAT USA -11 TEE BALL		•			•					•	•					•		•			•
 CAT7 BBCOR		•			•					•	•					•			•		•
 CAT7 Sr League -5, -8		•			•					•	•					•			•		•
 CAT7 Sr League -10	•				•					•	•					•			•		•
 CAT7 JBB -10	•				•					•	•					•			•		•
 Posey28 BBCOR		•			•					•	•					•		•			•
 Posey28 Sr League -5, -8, -10	•				•					•	•					•		•			•
 Posey28 JBB -10	•				•					•	•					•		•			•
 F5 BBCOR		•			•					•	•										•
 F5 Sr League -5		•			•					•	•										•
 F5 Sr League -8, -10	•				•					•	•										•
 F5 USA Sr League -11.5			•		•					•	•										•
 F5 JBB -10	•				•					•	•										•
 ECHO Connect -8, -9, -10, -11 (FP)				•					•	•				•						•	•
 ECHO -8, -9, -10, -11 (Fastpitch)				•		•				•						•				•	•

* Technology specifications are the same in both black and white models.

CAT9 CONNECT

AZR ALLOY

A complex combination of thermal treatment processes strengthens the alloy for a more responsive, forgiving feel.

MVWD MULTI-VARIABLE WALL DESIGN

Multi-variable wall design creates an expanded sweet spot and thinner barrel walls that are more forgiving after off-centered contact.



LGS LONGITUDINAL GROOVE SYSTEM

Increased performance zone from a system of grooves across the thickest section of the barrel wall.
(BBCOR ONLY)



OLS OUTER-LOCKING SYSTEM

One-of-a-kind design creates the stiffest connection available, while dismissing virtually all vibrations on contact for the strongest, smoothest swing yet.

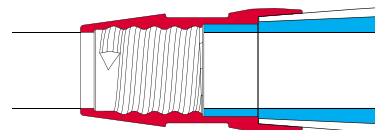

- Utilizing a three-stage thermal treatment process, our new AZR alloy offers a more responsive microstructure for better feel, more forgiveness and more performance while maintaining the same strength as its predecessor.
- One-of-a-kind, OLS, Outer-Locking System attaches the barrel to the handle from the outside in, creating the stiffest connection available, while dismissing virtually all vibrations on contact for the strongest, smoothest swing yet.
- Using a Longitudinal Groove System, LGS, across the thickest section of the barrel wall allows for excess weight reduction while also increasing flexibility for an increased performance zone (BBCOR ONLY).
- Multi-variable wall design creates an expanded sweet spot and thinner barrel walls that are more forgiving after off-centered contact.

- Ring-free barrel construction allows for more barrel flex and increases performance with no "dead" spots.
- Power-loaded barrel results in a higher M.O.I. and end-loaded feel for effortless power.
- Two-piece hybrid design combines a carbon composite handle with the AZR alloy barrel designed for power.
- Professionally inspired handle features a removable taper and an ergonomic knob shape for more top-hand control and comfort (BBCOR/-5 only).
- Micro-perforated soft-touch grip with extra tack improves feel and control.



NEW CAT9 CONNECT | BBCOR [-3]

MCBCC9		\$399.99		BARREL 2 5/8"	
SIZES	31/28	32/29	33/30	33.5/30.5	34/31



NEW CAT9 CONNECT | SENIOR LEAGUE [-5]

	MSBCC95	\$299.99	BARREL 2 3/4"
SIZES	30/25	31/26	32/27



NEW CAT9 CONNECT | SENIOR LEAGUE [-8]

MSBCC98		\$299.99		BARREL 2 3/4"	
SIZES	28/20	29/21	30/22	31/23	32/24



NEW CAT9 CONNECT | SENIOR LEAGUE [-10]

MSBCC910		\$299.99		BARREL 2 3/4"
SIZES	28/18	29/19	30/20	31/21



* All aluminum bats have a one-year warranty.

CAT9

AZR ALLOY

A complex combination of thermal treatment processes strengthens the alloy for a more responsive, forgiving feel.

MVWD MULTI-VARIABLE WALL DESIGN

Multi-variable wall design creates an expanded sweet spot and thinner barrel walls that are more forgiving after off-centered contact.



LGS LONGITUDINAL GROOVE SYSTEM

Increased performance zone from a system of grooves across the thickest section of the barrel wall.
(BBCOR ONLY)



AV2 ANTI-VIBRATION KNOB

Second generation AV2 Anti-Vibration knob features an upgraded, finely tuned harmonic dampening system for better feel and less negative vibrational feedback.



- Utilizing a three-stage thermal treatment process, our new AZR alloy offers a more responsive microstructure for better feel, more forgiveness and more performance while maintaining the same strength as its predecessor
- Using a Longitudinal Groove System, LGS, across the thickest section of the barrel wall allows for excess weight reduction while also increasing flexibility for an increased performance zone (BBCOR ONLY)
- Multi-variable wall design creates an expanded sweet spot and thinner barrel walls that are more forgiving after off-centered contact
- 2nd Generation AV2 Anti-Vibration knob features an upgraded, finely tuned harmonic dampening system for better feel and less negative vibrational feedback

- Ring-free barrel construction allows for more barrel flex and increases performance with no "dead" spots
- Precision-balanced barrel results in a lower M.O.I. and balanced feel for precision and control
- One-piece alloy construction provides a clean, consistent, traditional swing
- Professionally inspired handle features a removable taper and an ergonomic knob shape for more top-hand control and comfort (BBCOR/-5 ONLY)
- Micro-perforated soft-touch grip with extra tack improves feel and control



NEW CAT9 | BBCOR [-3]

MCBC9		\$349.99		BARREL 2 5/8"		
SIZES	30/27	31/28	32/29	33/30	33.5/30.5	34/31



NEW CAT9 | SENIOR LEAGUE [-5]

	MSBC95	\$279.99	BARREL 2 3/4"
SIZES	30/25	31/26	32/27



NEW CAT9 | SENIOR LEAGUE [-8]

MSBC98		\$279.99		BARREL 2 3/4"	
SIZES	28/20	29/21	30/22	31/23	32/24



NEW CAT9 | SENIOR LEAGUE [-10]

MSBC910		\$279.99		BARREL 2 3/4"	
SIZES	27/17	28/18	29/19	30/20	31/21



NEW CAT9 | JUNIOR BIG BARREL [-10]

MJBBC9		\$219.99		BARREL 2 3/4"	
SIZES	24/14	25/15	26/16	27/17	

* Intended for coach pitch - Recommended for ages 5-7



* All aluminum bats have a one-year warranty.

CAT9 COMPOSITE



Using advanced aerospace-grade carbon fiber composites and proprietary resin formula, the MDX barrel has a multi-directional pattern that produces an ultra-responsive barrel.



One-of-a-kind design creates the stiffest connection available, while dismissing virtually all vibrations on contact for the strongest, smoothest swing yet.

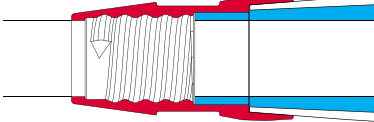

- MDX, multi-directional composite barrel is built with multi-directionally patterned layers designed to create an ultra-responsive barrel
- One-of-a-kind, OLS, Outer-Locking System, attaches the barrel to the handle from the outside in, creating the stiffest connection available, while dismissing virtually all vibrations on contact for the strongest, smoothest swing yet
- Maximum barrel length offers a longer surface area with a wider sweet spot for increased performance
- Two-piece composite construction allows for higher performance with all-season durability
- Ring-free barrel construction allows for more barrel flex and increases performance with no “dead” spots
- Mid-balanced barrel results in a medium M.O.I. between an end-loaded and a balanced feel easily used by all players for maximum performance
- Sting-free comfort knob is nylon molded with an ergonomic design to improve comfort and increase control
- Micro-perforated soft-touch grip with extra tack improves feel and control



CAT9 COMPOSITE | SENIOR LEAGUE [-5]

	MSBCCP95	\$349.99	BARREL 2 3/4"
SIZES	30/25	31/26	32/27



MDX DLS



CAT9 COMPOSITE | SENIOR LEAGUE [-8]

MSBCCP98		\$349.99		BARREL 2 3/4"	
SIZES	28/20	29/21	30/22	31/23	32/24



MDX DLS



CAT9 COMPOSITE | SENIOR LEAGUE [-10]

MSBCCP910		\$349.99		BARREL 2 3/4"
SIZES	28/18	29/19	30/20	31/21



MDX DLS



CAT9 COMPOSITE | JUNIOR BIG BARREL [-10]

	MJBCCP9	\$249.99	BARREL 2 3/4"
SIZES	26/16	27/17	



MDX DLS

* Intended for coach pitch - Recommended for ages 5-7

* All two-piece composite bats have a one-year warranty.

CAT8

AZ105 ALLOY

The strongest aluminum in the Marucci bat line, allows for thinner barrel walls, a higher response rate and better durability.

MVWD MULTI-VARIABLE WALL DESIGN

Multi-variable wall design creates an expanded sweet spot and thinner barrel walls that are more forgiving after off-centered contact.



AV2 ANTI-VIBRATION KNOB

Second generation AV2 Anti-Vibration knob features an upgraded, finely tuned harmonic dampening system for better feel and less negative vibrational feedback.

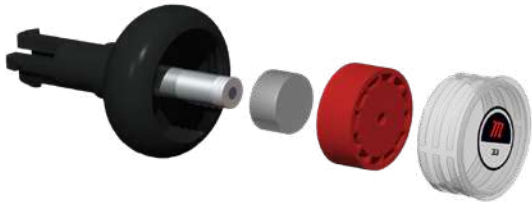

- AZ105 alloy, the strongest aluminum on the Marucci bat line, allows for thinner barrel walls, a higher response rate and better durability
- Multi-variable wall design creates an expanded sweet spot and thinner barrel walls that are more forgiving after off-centered contact
- 2nd Generation AV2 Anti-Vibration knob features an upgraded, finely tuned harmonic dampening system for better feel and less negative vibrational feedback
- Ring-free barrel construction allows for more barrel flex and increases performance with no “dead” spots

- Precision-balanced barrel results in a lower M.O.I. and balanced feel for precision and control
- One-piece alloy construction provides a clean, consistent, traditional swing
- Professionally inspired handle features a removable taper and an ergonomic knob shape for more top-hand control and comfort
- Micro-perforated soft-touch grip with extra tack improves feel and control



CAT8 BLACK | BBCOR [-3]

MCBC8CB		\$299.99		BARREL 2 5/8"		
SIZES	30/27	31/28	32/29	33/30	33.5/30.5	34/31



CAT8 | BBCOR [-3]

MCBC8		\$299.99		BARREL 2 5/8"		
SIZES	30/27	31/28	32/29	33/30	33.5/30.5	34/31



CAT8 | SENIOR LEAGUE [-5]

	MSBC85	\$229.99	BARREL 2 3/4"
SIZES	30/25	31/26	32/27



CAT8 | SENIOR LEAGUE [-8]

MSBC88		\$229.99		BARREL 2 3/4"	
SIZES	28/20	29/21	30/22	31/23	32/24



CAT8 | SENIOR LEAGUE [-10]

MSBC810		\$229.99		BARREL 2 3/4"	
SIZES	27/17	28/18	29/19	30/20	31/21



CAT8 | JUNIOR BIG BARREL [-10]

	MJBBC8	\$179.99	BARREL 2 3/4"
SIZES	25/15	26/16	27/17



* Intended for coach pitch - Recommended for ages 5-7

* All aluminum bats have a one-year warranty.



CAT

AZ105 ALLOY

The strongest aluminum on the Marucci bat line allows for thinner barrel walls, a higher response rate and better durability.



MVWD MULTI-VARIABLE WALL DESIGN

Multi-variable wall design creates an expanded sweet spot and thinner barrel walls that are more forgiving after off-centered contact.

(NOT AVAILABLE ON CAT USA TEE BALL BAT)



AV2 ANTI-VIBRATION KNOB

Second generation AV2 Anti-Vibration knob features an upgraded, finely tuned harmonic dampening system for better feel and less negative vibrational feedback.

(NOT AVAILABLE ON CAT CONNECT USA)

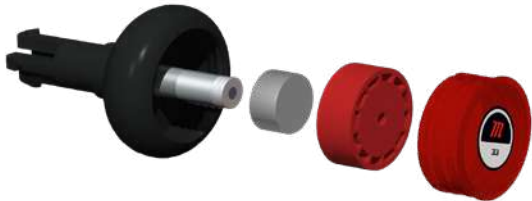

- Ring-free barrel construction allows for more barrel flex and increases performance with no “dead” spots
- Precision-balanced barrel results in a lower M.O.I. and balanced feel for precision and control
- One-piece alloy construction provides a clean, consistent, traditional swing
- Micro-perforated soft-touch grip with extra tack improves feel and control

NEW

CAT CONNECT | USA BASEBALL | SENIOR LEAGUE [-11]

MSBCCIIUSA		\$199.99		BARREL 2 5/8"		
SIZES	26/15	27/16	28/17	29/18	30/19	31/20



SDX^{LT} SHOCK DISSIPATION CONNECTION LIGHT

A precision cut vibration-dampening layer decreases weight while effectively dismissing unwanted sting.

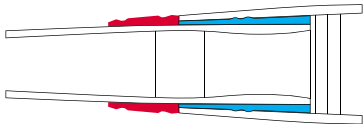

- AZ105 alloy, the strongest aluminum on the Marucci bat line, allows for thinner barrel walls, a higher response rate and better durability
- Multi-variable wall design creates an expanded sweet spot and thinner barrel walls that are more forgiving after off-centered contact
- Upgraded SDX LT connection utilizes a precision cut dampening layer directly molded between the barrel and handle to dismiss vibration, while decreasing the weight
- Ring-free barrel construction allows for more barrel flex and increases performance with no “dead” spots
- Two-piece hybrid design combines a carbon composite handle with the AZ105 alloy barrel designed for power
- Micro-perforated soft-touch grip with extra tack improves feel and control
- 2 5/8” barrel

CAT | USA BASEBALL | SENIOR LEAGUE [-10]

MSBCIOUSA		\$149.99		BARREL 2 1/2"		
SIZES	26/16	27/17	28/18	29/19	30/20	31/21



CAT | USA BASEBALL | TEE BALL [-11]

MTBC8USAY		\$59.99		BARREL 2 5/8"	
SIZES	24/13	25/14	26/15		



• All aluminum bats have a one-year warranty.

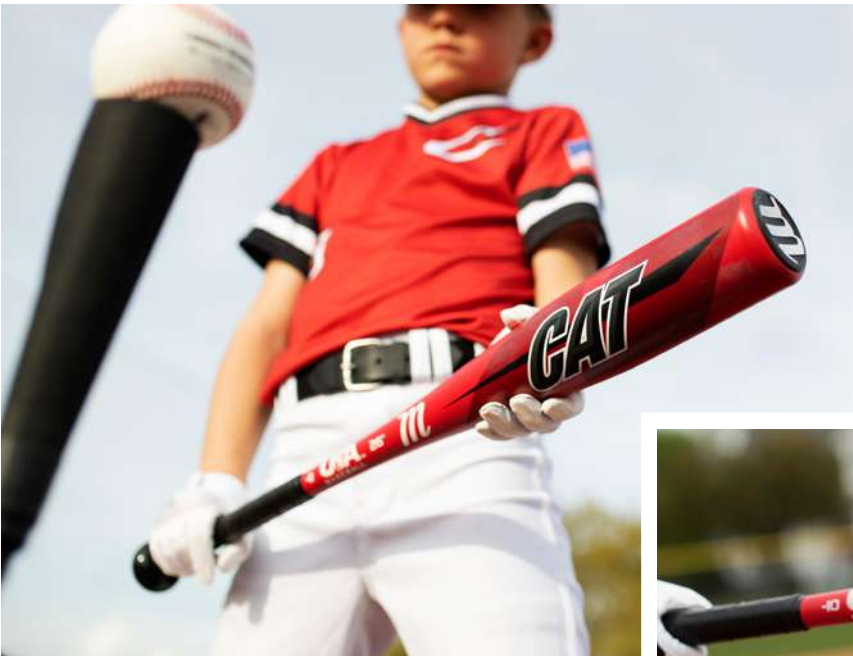

CAT7

AZ4X ALLOY

Advancements in technology have led to an alloy with increased strength and a higher response rate.

MVWD MULTI-VARIABLE WALL DESIGN

Multi-variable wall design creates an expanded sweet spot and thinner barrel walls that are more forgiving after off-centered contact.



AV2 ANTI-VIBRATION KNOB

Second generation AV2 Anti-Vibration knob features an upgraded, finely tuned harmonic dampening system for better feel and less negative vibrational feedback.

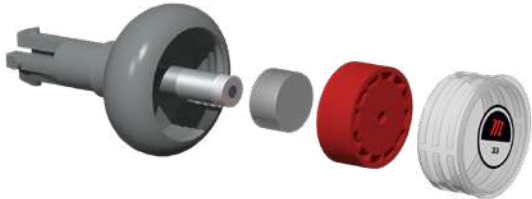

- More responsive, optimized barrel design creates a sweet spot twice as large as the CAT6
- Ring-free barrel technology offers greater performance with no "dead spots"
- One-piece alloy construction provides a clean, consistent, traditional feel
- Engineered barrel-end wall thickness profile improves balance and allows for faster swing speeds



CAT7 | BBCOR [-3]

MCBC72S	\$219.99	BARREL 2 5/8"
SIZES	30/27 31/28 32/29 33/30 34/31	

NEW

marucci

BBCOR .50 AZ4X MVWD AV2

CAT7 | SENIOR LEAGUE [-5]

MSBC725S	\$179.99	BARREL 2 5/8"
SIZES	30/25 31/26 32/27	

NEW

1.15 AZ4X MVWD AV2

CAT7 | SENIOR LEAGUE [-8]

MSBC728S	\$179.99	BARREL 2 5/8"
SIZES	28/20 29/21 30/22 31/23 32/24	

NEW

1.15 AZ4X MVWD AV2

CAT7 | SENIOR LEAGUE [-10]

MSBC7210S	\$179.99	BARREL 2 3/4"
SIZES	27/17 28/18 29/19 30/20 31/21	

NEW

1.15 AZ4X MVWD AV2

CAT7 | JUNIOR BIG BARREL [-10]

MJBBC72S	\$149.99	BARREL 2 3/4"
SIZES	25/15 26/16 27/17	

NEW

1.15 AZ4X MVWD AV2

• Intended for coach pitch - Recommended for ages 5-7

• All aluminum bats have a one-year warranty.



POSEY28 PRO METAL

AZ105 ALLOY

The strongest aluminum on the Marucci bat line allows for thinner barrel walls, a higher response rate and better durability.

MVWD MULTI-VARIABLE WALL DESIGN

Multi-variable wall design creates an expanded sweet spot and thinner barrel walls that are more forgiving after off-centered contact.



AV2 ANTI-VIBRATION KNOB

Second generation AV2 Anti-Vibration knob features an upgraded, finely tuned harmonic dampening system for better feel and less negative vibrational feedback.



- Ring-free barrel construction allows for more barrel flex and increases performance with no "dead" spots
- Precision-balanced barrel results in a lower M.O.I. and balanced feel for precision and control
- One-piece alloy construction provides a clean, consistent, traditional swing
- Professionally inspired handle features a removable taper and an ergonomic knob shape for more top-hand control and comfort
- Micro-perforated soft-touch grip with extra tack improves feel and control



POSEY28 PRO METAL | BBCOR [-3]

MCBP28S		\$299.99		BARREL 2 5/8"		
SIZES	30/27	31/28	32/29	33/30	33.5/30.5	34/31



POSEY28 PRO METAL | SENIOR LEAGUE [-5]

	MSBP285S	\$229.99	BARREL 2 3/4"
SIZES	30/25	31/26	32/27



POSEY28 PRO METAL | SENIOR LEAGUE [-8]

MSBP288S		\$229.99		BARREL 2 3/4"	
SIZES	28/20	29/21	30/22	31/23	32/24



POSEY28 PRO METAL | SENIOR LEAGUE [-10]

MSBP2810S		\$229.99		BARREL 2 3/4"	
SIZES	27/17	28/18	29/19	30/20	31/21



POSEY28 PRO METAL | JUNIOR BIG BARREL [-10]

	MJBBP28S	\$179.99	BARREL 2 3/4"
SIZES	25/15	26/16	27/17



• Intended for coach pitch - Recommended for ages 5-7



A portion of the proceeds from the Posey28 Pro Metal bat line benefits pediatric cancer research through the Buster and Kristen Posey Pediatric Cancer Fund.

• All aluminum bats have a one-year warranty.

F5



Multi-variable wall design creates an expanded sweet spot and thinner barrel walls that are more forgiving after off-centered contact.

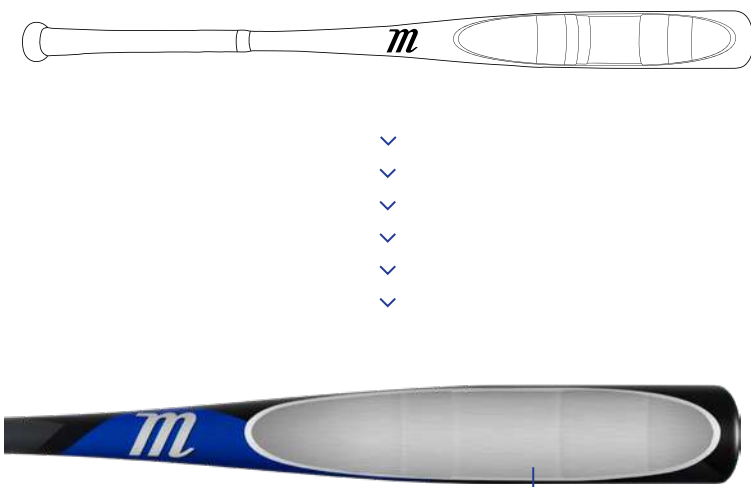

UP TO 5 VARIABLES OF WALL THICKNESS

The F5's one-piece alloy design gives you the balance, speed and control to do some heavy damage at the dish.

- Ring-free barrel technology offers greater performance with no "dead" spots
- Balanced, one-piece alloy construction produces a clean, consistent, traditional swing feel
- Custom micro-perforated soft-touch grip for better grip and improved feel



F5 | BBCOR [-3]

MCBF52	\$129.99			BARREL 2 5/8"	
SIZES	30/27	31/28	32/29	33/30	34/31



NEW F5 | SENIOR LEAGUE [-5]

MSBF52Y5	\$99.99			BARREL 2 5/8"	
SIZES	30/25	31/26	32/27		



NEW F5 | SENIOR LEAGUE [-8]

MSBF52X8	\$99.99			BARREL 2 3/4"	
SIZES	28/20	29/21	30/22	31/23	32/24



F5 | SENIOR LEAGUE [-10]

MSBF52	\$99.99			BARREL 2 3/4"	
SIZES	27/17	28/18	29/19	30/20	31/21



NEW F5 | USA BASEBALL | SENIOR LEAGUE [-11.5]

MSBF52USA		\$99.99		BARREL 2 1/2"		
SIZES	26/14.5	27/15.5	28/16.5	29/17.5	30/18.5	31/19.5



F5 | JUNIOR BIG BARREL [-10]

MJBBF52	\$89.99			BARREL 2 3/4"	
SIZES	25/15	26/16	27/17		

• Intended for coach pitch - Recommended for ages 5-7

• All aluminum bats have a one-year warranty.

ECHO CONNECT

FASTPITCH

MDX
COMPOSITE

Using advanced aerospace-grade carbon fiber composites and proprietary resin formula, the MDX barrel has a multi-directional pattern that produces an ultra-responsive barrel with explosive sound.

SDX EXT
SHOCK DISSIPATION CONNECTION EXTENDED

SDX EXT, Extended Shock Dissipating Connection, increases stiffness to maintain energy transfer to the ball, while also dismissing harsh, unwanted vibrations from players' hands.

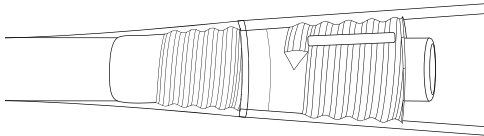

- Newly engineered, MDX composite construction barrel is built with a multi-directional composite design to create an ultra-responsive barrel with explosive sound.
- SDX EXT, Extended Shock Dissipating Connection (US Patent No. 10,016,667), increases stiffness to maintain energy transfer to the ball, while also dismissing all harsh, unwanted vibrations from players' hands
- Ring-free barrel construction allows for more barrel flex and increases performance with no "dead" spots
- Carbon composite handle and MDX composite barrel connect by SDX EXT to dismiss harsh, unwanted vibrations from players' hands
- Sting-free nylon knob for improved comfort and control
- Micro-perforated soft-touch grip with extra tack improves feel and control
- Certified for WBSC (ISF), ISA, USSSA, USA (ASA)
- 2 1/4" barrel diameter
- One-year warranty included



ECHO CONNECT | FASTPITCH [-8]

MFPEC8	\$349.99	BARREL 2 1/4"
SIZES	33/25	34/26



ECHO CONNECT | FASTPITCH [-9]

MFPEC9	\$349.99	BARREL 2 1/4"
SIZES	33/24	34/25



ECHO CONNECT | FASTPITCH [-10]

MFPECIO		\$349.99		BARREL 2 1/4"	
SIZES	30/20	31/21	32/22	33/23	34/24



ECHO CONNECT | FASTPITCH [-11]

MFPEC11		\$349.99		BARREL 2 1/4"		
SIZES	28/17	29/18	30/19	31/20	32/21	33/22



• All two-piece composite bats have a one-year warranty.

ECHO

FASTPITCH

MDX
COMPOSITE

Using advanced aerospace-grade carbon fiber composites and proprietary resin formula, the MDX barrel has a multi-directional pattern that produces an ultra-responsive barrel with explosive sound.



AV2
ANTI-VIBRATION KNOB

Second generation AV2 Anti-Vibration knob features an upgraded, finely tuned harmonic dampening system for better feel and less negative vibrational feedback.

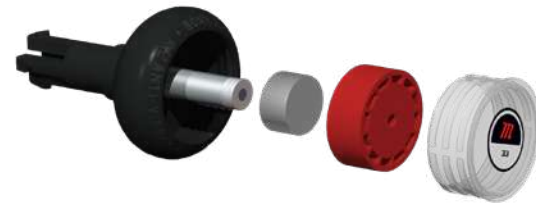

- Newly engineered, MDX composite construction barrel is built with a multi-directional composite design to create an ultra-responsive barrel with explosive sound
- 2nd Generation AV2 Anti-Vibration knob features an upgraded, finely tuned harmonic dampening system for better feel and less negative vibrational feedback
- Ring-free barrel construction allows for more barrel flex and increases performance with no “dead” spots
- One-piece composite construction provides a clean, consistent, traditional swing
- Micro-perforated soft-touch grip with extra tack improves feel and control
- Certified for WBSC (ISF), ISA, USSSA, USA (ASA)
- 2 ¼” barrel diameter
- One-year warranty included

NEW

ECHO | FASTPITCH [-8]

	MFPE8	\$249.99	BARREL 2 1/4"
SIZES	33/25	34/26	



NEW

ECHO | FASTPITCH [-9]

	MFPE9	\$249.99	BARREL 2 1/4"
SIZES	33/24	34/25	



NEW

ECHO | FASTPITCH [-10]

MFPE10		\$249.99		BARREL 2 1/4"	
SIZES	30/20	31/21	32/22	33/23	34/24



NEW

ECHO | FASTPITCH [-11]

MFPEII		\$249.99		BARREL 2 1/4"		
SIZES	28/17	29/18	30/19	31/20	32/21	33/22



• All composite bats have a one-year warranty.



ALUMINUM FUNGO



ALUMINUM | FUNGO

MTRBFA	\$89.99	SIZES 35"/22oz.
--------	---------	-----------------

- One-piece aluminum design features a high-strength alloy for a traditional feel with increased performance and durability
- 2nd Generation AV2 Anti-Vibration knob features an upgraded, finely tuned harmonic dampening system for better feel and less negative vibrational feedback
- Professionally inspired handle features a removable taper and an ergonomic knob shape for more top-hand control and comfort
- Micro-perforated soft-touch grip with extra tack improves feel and control

AV2

• All aluminum bats have a one-year warranty.

CUSTOM PRO MODELS

CHOOSE YOUR MODEL



CHOOSE BAT COLORS AND FINISHES



CHOOSE LOGO AND ENGRAVING COLORS



CHOOSE LENGTH AND WEIGHT



CHOOSE WOOD TYPE



CONTACT YOUR AREA SALES REP TO BUILD YOUR CUSTOM PRO MODEL

CHOOSE YOUR WOOD TYPE, SIZE, COLORS AND FINISH FOR YOUTH AND ADULT PRO MODELS





WOOD BATS

LINDY12	40
BRINGER OF RAIN	41
RIZZ44	42
POSEY28	43
AM22	44
AP5	45
CB15	46
VW10	46
JR7	46
M-71	46
CU26	47
JB19	47
PROFESSIONAL CUT	48
GAMER	48
SMART BAT	49

Buster Posey
Marucci Partner

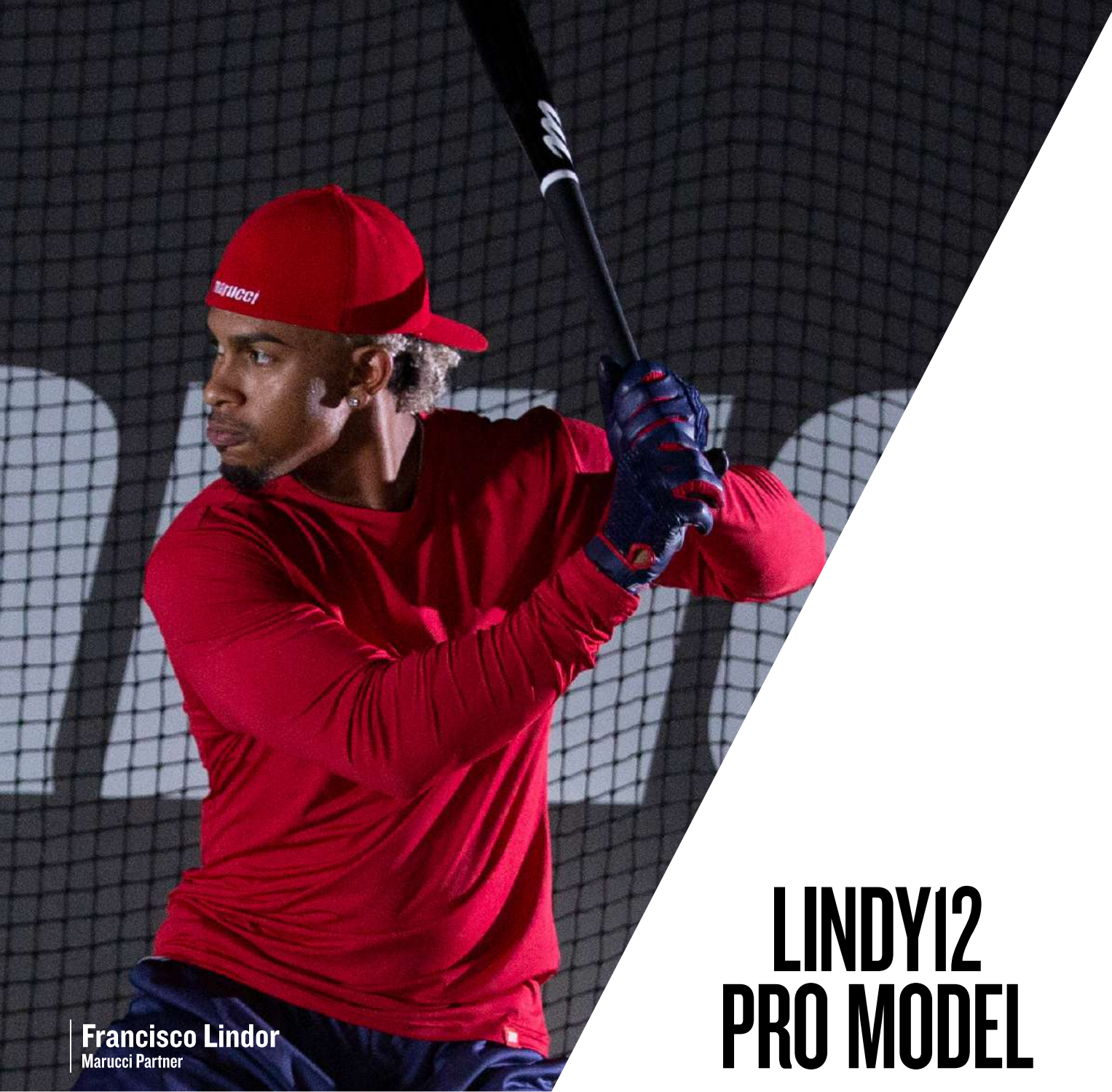

Francisco Lindor
Marucci Partner

LINDY12 PRO MODEL



NEW

LINDY12 | PRO MODEL

MVE2LINDY12-MBK/BK	\$149.99	SIZES 31-34"
--------------------	----------	--------------

- Knob: Slightly Flared
 - Handle: Thin
 - Barrel: Medium
 - Feel: Balanced
- Handcrafted from top-quality maple
 - Bone rubbed for ultimate wood density
 - Ideal for those experienced hitting with wood
 - Big League-grade ink dot certified



• 30-day warranty included on all Pro Model maple bats.



BRINGER OF RAIN | PRO MODEL

MVE2BOR-N/BK	\$149.99	SIZES 31-34"
--------------	----------	--------------



BRINGER OF RAIN YOUTH | PRO MODEL

MYVE2BOR-N/BK	\$79.99	SIZES 26-31"
---------------	---------	--------------



- Knob: Tapered
 - Handle: Thin
 - Barrel: Large
 - Feel: End-loaded
- Handcrafted from Marucci's top-quality maple
 - Bone rubbed for ultimate wood density
 - Ideal for those experienced hitting wood
 - Big League-grade ink dot certified

• 30-day warranty included on all Pro Model maple bats.

BRINGER OF RAIN PRO MODEL

Josh Donaldson
Marucci Partner





Anthony Rizzo
Marucci Partner

RIZZ44 PRO MODEL



RIZZ44 | PRO MODEL

MVE2RIZZ44-BK	\$149.99	SIZES 31-34"
<ul style="list-style-type: none">• Knob: Traditional• Handle: Medium• Barrel: Traditional• Feel: Balanced• Handcrafted from top-quality maple• Bone rubbed for ultimate wood density• Ideal for those with experience hitting with wood• Big League-grade ink dot certified		



• 30-day warranty included on all Pro Model maple bats.



POSEY28 | PRO MODEL

MVE2POSEY28-WW	\$149.99	SIZES 31-34"
<ul style="list-style-type: none">• Knob: Traditional• Handle: Thin• Barrel: Large• Feel: End-loaded• Handcrafted from top-quality maple or ash• Bone rubbed for ultimate wood density• Great transition bat from aluminum to wood• Big League-grade ink dot certified		



• 30-day warranty included on all Pro Model maple bats.

POSEY28 PRO MODEL

Buster Posey
Marucci Partner

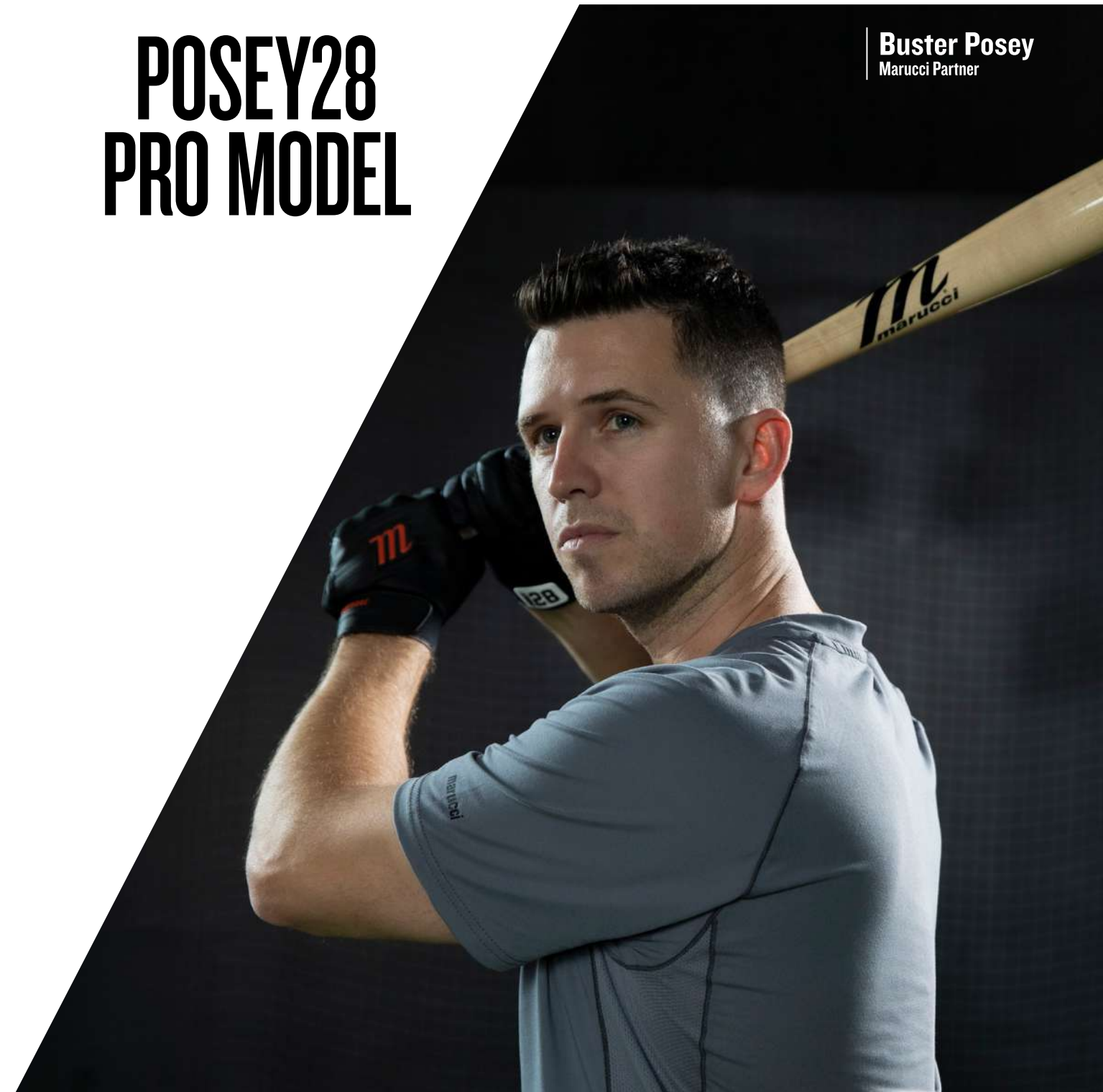

AM22 PRO MODEL



AP5 PRO MODEL



AM22 | PRO MODEL

MVE2AM22-CH/FG	\$149.99	SIZES 31-34"
----------------	----------	--------------



AM22 | PRO MODEL

MVE2AM22-CH	\$149.99	SIZES 31-34"
-------------	----------	--------------



AM22 YOUTH | PRO MODEL

MYVE2AM22-CH	\$79.99	SIZES 26-31"
--------------	---------	--------------



- Knob: Slightly Flared
- Handle: Medium
- Barrel: Medium
- Feel: Balanced
- Handcrafted from top-quality maple
- Bone rubbed for ultimate wood density
- Ideal for those experienced hitting with wood
- Big League-grade ink dot certified

• 30-day warranty included on all Pro Model maple bats.



AP5 | PRO MODEL

MVE2AP5-BK/N	\$149.99	SIZES 31-34"
--------------	----------	--------------



AP5 | PRO MODEL

MVE2AP5-BR/BK	\$149.99	SIZES 31-34"
---------------	----------	--------------



AP5 YOUTH | PRO MODEL

MYVE2AP5-N/BK	\$79.99	SIZES 26-31"
---------------	---------	--------------



- Knob: Tapered
- Handle: Tapered
- Barrel: Large
- Feel: End-loaded
- Handcrafted from top-quality maple
- Bone rubbed for ultimate wood density
- Ideal for those with experience hitting with wood
- Big League-grade ink dot certified

• 30-day warranty included on all Pro Model maple bats.

PRO MODELS



CB15 | PRO MODEL

MVE2CB15-BK/CH	\$149.99	SIZES 31-34"
<ul style="list-style-type: none">• Knob: Traditional• Handle: Tapered• Barrel: Large• Feel: End-loaded		<ul style="list-style-type: none">• Handcrafted from top-quality maple• Bone rubbed for ultimate wood density• Ideal for those with experience hitting with wood• Big League-grade ink dot certified



VW10 | PRO MODEL

MVE2VW10-WW/GD	\$149.99	SIZES 31-34"
<ul style="list-style-type: none">• Knob: Traditional• Handle: Medium with gradual taper• Barrel: Medium• Feel: Balanced		<ul style="list-style-type: none">• Handcrafted from top-quality maple• Bone rubbed for ultimate wood density• Great transition bat from aluminum to wood• Big League-grade ink dot certified



JR7 | PRO MODEL

MVE2JR7-SM/BK	\$149.99	SIZES 31-34"
<ul style="list-style-type: none">• Knob: Traditional• Handle: Thin• Barrel: Traditional• Feel - Balanced		<ul style="list-style-type: none">• Handcrafted from top-quality maple• Bone rubbed for ultimate wood density• Ideal for those with experience hitting with wood• Big League-grade ink dot certified



NEW

M-71 | PRO MODEL

MVE2M71-WW	\$149.99	SIZES 31-34"
<ul style="list-style-type: none">• Knob: Tapered• Handle: Thin• Barrel: Narrow• Feel: Balanced		<ul style="list-style-type: none">• Handcrafted from top-quality maple• Bone rubbed for ultimate wood density• Ideal for those with experience hitting with wood• Big League-grade ink dot certified



• 30-day warranty included on all Pro Model maple bats.



CU26 | PRO MODEL

MVE2CU26-CHL	\$149.99	SIZES 31-34"
--------------	----------	--------------



CU26 YOUTH | PRO MODEL

MYVE2CU26-CHL	\$79.99	SIZES 26-31"
<ul style="list-style-type: none">• Knob: Traditional• Handle: Thin• Barrel: Traditional• Feel: Balanced		<ul style="list-style-type: none">• Handcrafted from top-quality maple• Bone rubbed for ultimate wood density• Ideal for those with experience hitting with wood• Big League-grade ink dot certified



JB19 | PRO MODEL

MVE2JB19-WT/WW	\$149.99	SIZES 31-34"
----------------	----------	--------------



JB19 YOUTH | PRO MODEL

MYVE2JB19-WT/WW	\$79.99	SIZES 26-31"
<ul style="list-style-type: none">• Knob: Traditional• Handle: Medium• Barrel: Traditional• Feel: Balanced		<ul style="list-style-type: none">• Handcrafted from top-quality maple• Bone rubbed for ultimate wood density• Ideal for those with experience hitting with wood• Big League-grade ink dot certified



• 30-day warranty included on all Pro Model maple bats.



NEW PROFESSIONAL CUT

MBMPCUSA	\$99.99	SIZES 31-34"
----------	---------	--------------

Orders from professional players are handcrafted to their exact specifications, or preferred cut. During production, if any bat in their order doesn't match their desired specs, that bat is pulled and sold as a "Professional Cut."

Pro Cuts are not "blem" bats; they simply did not match what the player requested. Customers can choose their length and color, but Pro Cuts cannot be selected by model.



NEW GAMER | MAPLE

MVEGMR-BK	\$69.99	SIZES 31-34"
-----------	---------	--------------

- Handcrafted from top-quality maple
- Great transition bat from aluminum to wood
- Classic finish



SMART BAT

The Marucci Smart Bat captures your most precise swing data using 11 different metrics in four core swing categories: speed, power, quickness and control. With no external attachments, the SwingTracker sensor by Diamond Kinetics fits securely within the knob of the bat, allowing the most clean, consistent, accurate swing with no added weight or bulky restrictions.



SWINGTRACKER APP

The SwingTracker sensor captures motion data in real time and sends it to a paired mobile device via Bluetooth. View metrics in easy-to-read graphics and charts or sync with a unique 3D image or video of your swing. Free iOS app available through iTunes.

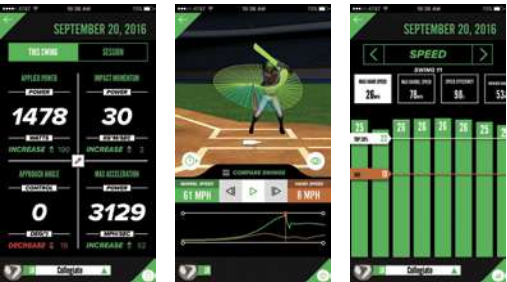

SMART BAT BUNDLE | BAT & SENSOR

MDKSNSR-OS MDKVSMART	\$139.99	
-------------------------	----------	--



SMART BAT | BASEBALL

MDKVSMART MDKYVSMART	\$49.99	ADULT SIZES 31-34" YOUTH SIZES 28-31"
-------------------------	---------	--



SMART BAT | FASTPITCH

MDKVSBSMART MDKYVBSMART	\$49.99	ADULT SIZES 31-34" YOUTH SIZES 28-31"
----------------------------	---------	--

FIELDING GLOVES

52	REFERENCE GUIDE
54	C-MOD
56	CAPITOL SERIES
58	CYPRESS SERIES
60	ASCENSION SERIES
62	VERMILION SERIES
64	OXBOW SERIES
66	ACADIA SERIES
68	MAGNOLIA SERIES
70	PALMETTO SERIES
72	CUSTOM FIELDING GLOVES



Tim Anderson
Marucci Partner

marucci

FIELDING GLOVE REFERENCE GUIDE

C•MOD CAPITOL SERIES



SHELL BACK PRO JAPANESE KIP
SHELL PALM PRO JAPANESE KIP
LINING PALM PRO JAPANESE KIP
LINING FINGERS PREMIUM SHEEPSKIN
FIT C•MOD
MSRP \$379.99

CAPITOL SERIES



SHELL BACK PRO JAPANESE KIP
SHELL PALM PRO JAPANESE KIP
LINING PALM PRO JAPANESE KIP
LINING FINGERS PREMIUM SHEEPSKIN
FIT PRO
MSRP \$349.99

C•MOD CYPRESS SERIES



SHELL BACKPRO JAPANESE STEER
SHELL PALM PRO JAPANESE STEER
LINING PALM SMOOTH COWHIDE
LINING FINGERS SMOOTH COWHIDE
FIT C•MOD
MSRP \$279.99

CYPRESS SERIES



SHELL BACKPRO JAPANESE STEER
SHELL PALM PRO JAPANESE STEER
LINING PALM SMOOTH COWHIDE
LINING FINGERS SMOOTH COWHIDE
FIT PRO
MSRP \$259.99

ASCENSION SERIES



SHELL BACK PREMIUM STEERHIDE
SHELL PALM PREMIUM STEERHIDE
LINING PALM PREMIUM STEERHIDE
LINING FINGERS GENUINE LEATHER
FIT PRO TAPERED
MSRP \$199.99

VERMILION SERIES



SHELL BACK FULL-GRAIN COWHIDE
SHELL PALM FULL-GRAIN COWHIDE
LINING PALM GENUINE LEATHER
LINING FINGERS GENUINE LEATHER
FIT TAPERED
MSRP \$149.99

OXBOW SERIES



SHELL BACK FULL-GRAIN COWHIDE
SHELL PALM FULL-GRAIN COWHIDE
LINING PALM GENUINE LEATHER
LINING FINGERS FLEECE
FIT TAPERED
MSRP \$99.99

ACADIA SERIES



SHELL BACK GENUINE LEATHER
SHELL PALM FULL-GRAIN COWHIDE
LINING PALM PERFORATED SYNTHETIC
LINING FINGERS FLEECE
FIT TAPERED
MSRP \$79.99

MAGNOLIA SERIES

FASTPITCH



SHELL BACK PRO JAPANESE STEER
SHELL PALM PRO JAPANESE STEER
LINING PALM SMOOTH COWHIDE
LINING FINGERS GENUINE LEATHER
FIT FASTPITCH PRO
MSRP \$259.99

PALMETTO SERIES

FASTPITCH



SHELL BACK FULL-GRAIN COWHIDE
SHELL PALM FULL-GRAIN COWHIDE
LINING PALM GENUINE LEATHER
LINING FINGERS GENUINE LEATHER
FIT FASTPITCH PRO
MSRP \$149.99



C•MOD

HAND POSITION: STRAIGHT

- The straight hand position is a traditional five-finger stall grip.
- The straight hand position allows greater wrist mobility and glove control and creates a natural feel.



HAND POSITION: SHIFT

- The shifted hand position is placing both the ring finger and the pinky finger inside the pinky stall.
- The shifted hand position creates greater leverage and enhances the player's ability to close the glove while deepening the pocket.

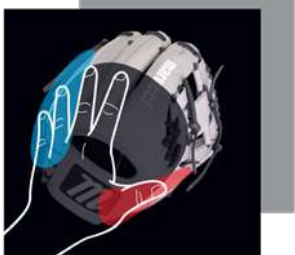

C•MOD FEATURES

- 3D molded thumb and pinky inserts provide ergonomic fit and enhanced pocket closing grip
- Strategically constructed multi-layered sheepskin palm drastically reduces weight while preserving glove structure
- Memory foam padded thumb and pinky molds create an exceptional feel while reducing impact vibration

GLOVE FEATURES

- Premium Japanese-tanned USA Kip leather combines ideal stiffness with lightweight feel (C•MOD Capitol only)
- Professional-grade USA rawhide laces
- Moisture-wicking mesh wrist lining with added memory foam padding

SIZING

- To determine sizing, consider your batting glove size
 - S/M batting gloves – consider the Medium C•MOD glove
 - L/XL batting gloves – consider the Large C•MOD glove
- Medium size uses a tapered wrist opening measuring 7", with the ability to adjust to 6.5"
- Medium size best fits a hand size measuring 6.5" – 7.25" in length
- Large size uses a wrist opening measuring 7.5", with the ability to adjust to 7"
- Large size best fits a hand size measuring 7.5" – 8.25" in length



Tim Anderson
Marucci Partner



NEW	C•MOD CAPITOL IF		
	MFGPC53A22L-CM MFGPC53A22M-CM	\$379.99	11.5"
	• Hand Position: Shift • Hand Size: Large and Medium • Glove Shape: Neutral • Pocket Depth: Medium • I-Web • RHT		

NEW	C•MOD CAPITOL OF		
	MFGPC78R32L-CM MFGPC78R32M-CM	\$379.99	12.75"
	• Hand Position: Shift • Hand Size: Large and Medium • Glove Shape: Neutral • Pocket Depth: Deep • H-Web • RHT		

NEW	C•MOD CYPRESS IF		
	MFGCYC53A22L-TF MFGCYC53A22M-TF	\$279.99	11.5"
	• Hand Position: Shift • Hand Size: Large and Medium • Glove Shape: Neutral • Pocket Depth: Medium • I-Web • RHT		

NEW	C•MOD CYPRESS OF		
	MFGCYC78R32L-CM MFGCYC78R32M-CM	\$279.99	12.75"
	• Hand Position: Shift • Hand Size: Large and Medium • Glove Shape: Neutral • Pocket Depth: Deep • H-Web • RHT		



MFGPC63A21M-GY



MFGPC65A31M-GY

NEW	C•MOD CAPITOL IF		
	MFGPC63A21L-BK	\$379.99	11.5"
	• Hand Position: Straight • Hand Size: Large (Black) and Medium (Gray) • Glove Shape: Round • Pocket Depth: Deep • I-Web • RHT		

NEW	C•MOD CAPITOL IF		
	MFGPC65A31L-BK	\$379.99	12"
	• Hand Position: Straight • Hand Size: Large (Black) and Medium (Gray) • Glove Shape: Round • Pocket Depth: Deep • H-Web • RHT		



MFGPC78R32M-GY



MFGPC63A22M-GY

NEW	C•MOD CAPITOL OF		
	MFGPC78R32L-BK	\$379.99	12.75"
	• Hand Position: Shift • Hand Size: Large (Black) and Medium (Gray) • Glove Shape: Neutral • Pocket Depth: Deep • H-Web • RHT		

NEW	C•MOD CAPITOL P		
	MFGCPC15K22L-BK MFGCPC15K22M-BK	\$379.99	12"
	• Hand Position: Shift • Hand Size: Large and Medium • Glove Shape: Wide • Pocket Depth: Deep • Two Piece Solid • RHT		

NEW	C•MOD CAPITOL IF		
	MFGPC63A22L-BK	\$379.99	11.5"
	• Hand Position: Shift • Hand Size: Large (Black) and Medium (Gray) • Glove Shape: Round • Pocket Depth: Deep • I-Web • RHT		



CAPITOL SERIES

30°27'25"N 91°11'14"W

SERIES: CAPITOL SERIES
SHELL BACK: PRO JAPANESE KIP
SHELL PALM: PRO JAPANESE KIP
LINING PALM: PRO JAPANESE KIP
LINING FINGERS: PREMIUM SHEEPSKIN
FIT: PRO

CPTL
USA LEATHER
TANNED IN JAPAN
MARUCCI SPORTS
BATON ROUGE
LOUISIANA

*Capitol
Series*

- Premium Japanese-tanned USA Kip leather combines ideal stiffness with lightweight feel
- Highest-grade sheepskin finger lining with padding-wrapped thumb and loops
- Professional-grade rawhide laces
- Japanese Kip leather palm lining reinforces structure with a velvety smooth touch
- Moisture-wicking mesh wrist lining with added memory foam padding



ONE PIECE SOLID | IF

MFGCP52AI-WN/BK	\$349.99	11.25"
-----------------	----------	--------

- Shape: Neutral
- Depth: Medium
- RHT



I-WEB | IF

MFGCP53A2-CM/BK	\$349.99	11.5"
-----------------	----------	-------

- Shape: Neutral
- Depth: Medium
- RHT



H-WEB | IF

MFGCP53A3-TF/BK	\$349.99	11.5"
-----------------	----------	-------

- Shape: Neutral
- Depth: Medium
- RHT



SINGLE POST | IF

MFGCP54A4-BK/TF	\$349.99	11.75"
-----------------	----------	--------

- Shape: Neutral
- Depth: Medium
- RHT



I-WEB | IF

MFGCP64A2-WN/BK	\$349.99	11.75"
-----------------	----------	--------

- Shape: Round
- Depth: Deep
- RHT



T-WEB | P IF

MFGCPI4K4-BK/TF	\$349.99	11.75"
-----------------	----------	--------

- Shape: Wide
- Depth: Deep
- RHT/LHT



TWO PIECE SOLID | P IF

MFGCPI5K2-CM/BK	\$349.99	12"
-----------------	----------	-----

- Shape: Wide
- Depth: Deep
- RHT/LHT



H-WEB | IF

MFGCP65A3-TF/CM	\$349.99	12"
-----------------	----------	-----

- Shape: Round
- Depth: Deep
- RHT



H-WEB | OF

MFGCP78R3-BK/TF	\$349.99	12.75"
-----------------	----------	--------

- Shape: Neutral
- Depth: Deep
- RHT/LHT



TWO BAR POST | OF

MFGCP79R2-TF/BK	\$349.99	13"
-----------------	----------	-----

- Shape: Neutral
- Depth: Deep
- RHT/LHT



TWO BAR POST | 1B

MFGCP39SI-BK/TF	\$349.99	13"
-----------------	----------	-----

- Shape: Neutral
- Depth: Deep
- RHT/LHT



ONE PIECE SOLID | C

MFGCP235CI-TF/BK	\$349.99	33.5"
------------------	----------	-------

- Shape: Neutral
- Depth: Medium
- RHT



CYPRESS SERIES

30°47'30"N 91°29'30"W

SERIES: CYPRESS SERIES
SHELL BACK: PRO JAPANESE STEER
SHELL PALM: PRO JAPANESE STEER
LINING PALM: SMOOTH COWHIDE
LINING FINGERS: SMOOTH COWHIDE
FIT: PRO

CYPS
USA LEATHER
TANNED IN JAPAN
MARUCCI SPORTS
BATON ROUGE
LOUISIANA

Cypress Series

- Premium Japanese-tanned steerhide leather provides stiffness and rugged durability
- Extra-smooth cowhide lining with padding-wrapped thumb and pinky loops
- Professional-grade rawhide laces
- Moisture-wicking mesh wrist lining with added padding



ONE PIECE SOLID | IF

MFGCY52AI-SM/TF	\$259.99	11.25"
-----------------	----------	--------

- Shape: Neutral
- Depth: Medium
- RHT



I-WEB | IF

MFGCY53A2-SM/TF	\$259.99	11.5"
-----------------	----------	-------

- Shape: Neutral
- Depth: Medium
- RHT



SINGLE POST | IF

MFGCY54A4-SM/TF	\$259.99	11.75"
-----------------	----------	--------

- Shape: Neutral
- Depth: Medium
- RHT



H-WEB | OF

MFGCY78R3-SM/TF	\$259.99	12.75"
-----------------	----------	--------

- Shape: Neutral
- Depth: Deep
- RHT/LHT



TWO PIECE SOLID | P IF

MFGCY15K2-SM/TF	\$259.99	12"
-----------------	----------	-----

- Shape: Wide
- Depth: Deep
- RHT/LHT



H-WEB | IF

MFGCY65A3-SM/TF	\$259.99	12"
-----------------	----------	-----

- Shape: Round
- Depth: Deep
- RHT



TWO BAR POST | 1B

MFGCY39SI-SM/TF	\$259.99	13"
-----------------	----------	-----

- Shape: Neutral
- Depth: Deep
- RHT/LHT



ONE PIECE SOLID | C

MFGCY235CI-SM/TF	\$259.99	33.5"
------------------	----------	-------

- Shape: Neutral
- Depth: Medium
- RHT

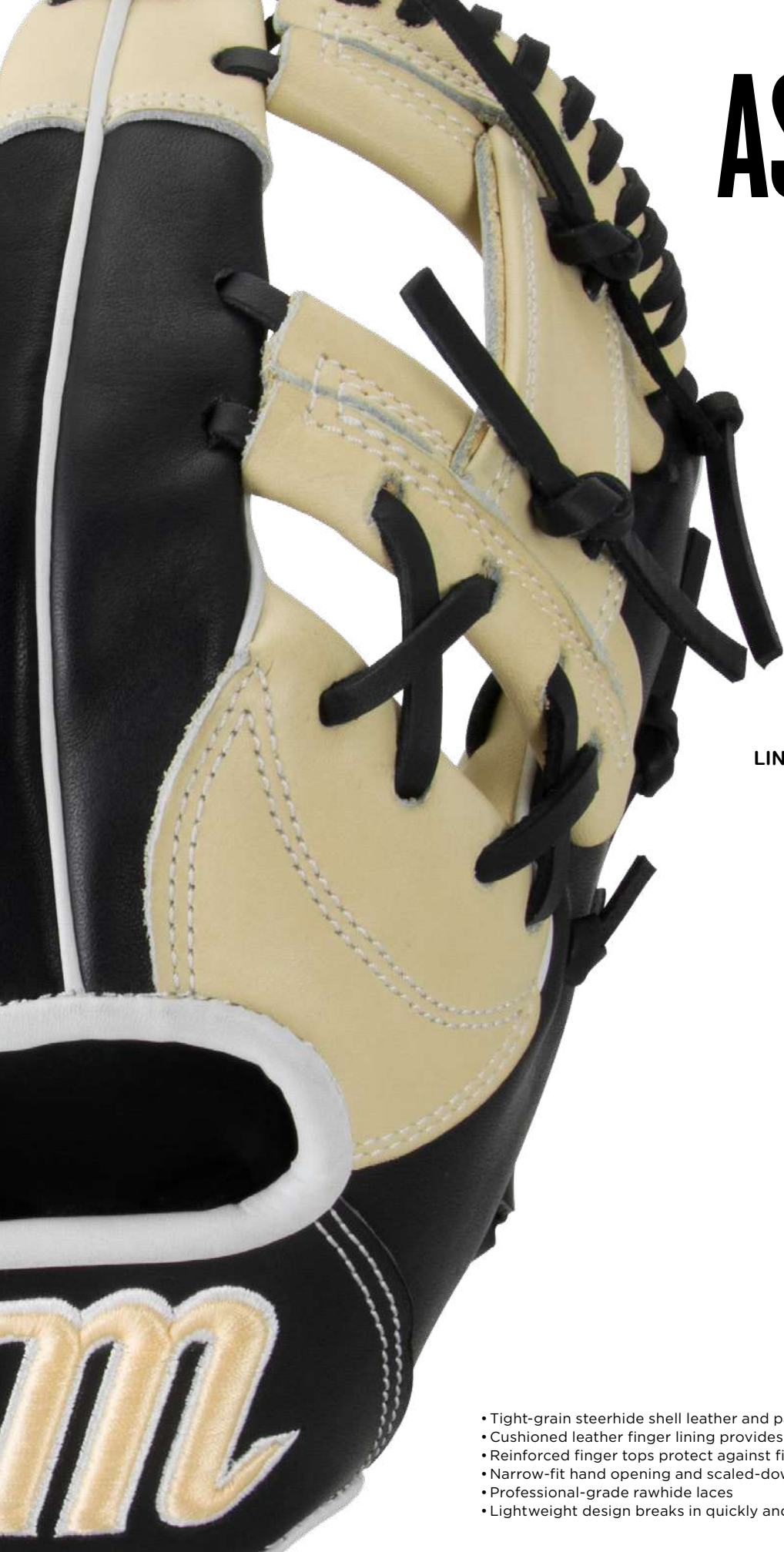

ASCENSION SERIES

30°06'16.9"N 90°59'25.6"W

SERIES: ASCENSION SERIES
SHELL BACK: PREMIUM STEERHIDE
SHELL PALM: PREMIUM STEERHIDE
LINING PALM: PREMIUM STEERHIDE
LINING FINGERS: GENUINE LEATHER
FIT: PRO TAPERED

ASCN
MARUCCI SPORTS
BATON ROUGE
LOUISIANA

*Ascension
Series*

- Tight-grain steerhide shell leather and palm lining increase durability while reducing weight
- Cushioned leather finger lining provides superior comfort and fielding security
- Reinforced finger tops protect against fielding abrasion and increase structural longevity
- Narrow-fit hand opening and scaled-down pro patterns provide exceptional fit and control
- Professional-grade rawhide laces
- Lightweight design breaks in quickly and keeps its shape



I-WEB | IF

MFGASI25Y-BK/CM	\$199.99	11.25"
-----------------	----------	--------

• RHT



SINGLE POST | IF

MFGASI15Y-BK/CM	\$199.99	11.5"
-----------------	----------	-------

• RHT



T-TRAP | P IF

MFGASI75Y-BK/CM	\$199.99	11.75"
-----------------	----------	--------

• RHT



H-WEB | OF

MFGASI25Y-BK/CM	\$199.99	12.5"
-----------------	----------	-------

• RHT/LHT



TWO BAR POST | 1B

MFGAS3Y-BK/CM	\$199.99	12.5"
---------------	----------	-------

• RHT/LHT



ONE PIECE SOLID | C

MFGAS2Y-BK/CM	\$199.99	32"
---------------	----------	-----

• RHT





VERMILION SERIES

29°45'38.2"N 92°09'01"W

SERIES: VERMILION SERIES
SHELL BACK: FULL-GRAIN COWHIDE
SHELL PALM: FULL-GRAIN COWHIDE
LINING PALM: GENUINE LEATHER
LINING FINGERS: GENUINE LEATHER
FIT: TAPERED

VRML
MARUCCI SPORTS
BATON ROUGE
LOUISIANA



- Oiled cowhide leather shell and padded leather palm lining
- Reinforced finger tops protect against fielding abrasion and increase structural longevity
- Narrow-fit hand opening and scaled-down pro patterns for unique fit
- Professional-grade rawhide laces
- Designed for lightweight feel and increased fielding control



I-WEB | IF

MFGVRIIY-BK/R	\$149.99	11"
---------------	----------	-----

• RHT



SINGLE POST | IF

MFGVRII5Y-BK/R	\$149.99	11.5"
----------------	----------	-------

• RHT



T-TRAP | P IF

MFGVRII75Y-BK/R	\$149.99	11.75"
-----------------	----------	--------

• RHT/LHT



H-WEB | OF

MFGVRI25Y-BK/R	\$149.99	12.5"
----------------	----------	-------

• RHT/LHT



ONE PIECE SOLID | C

MFGVR2Y-BK/R	\$149.99	32"
--------------	----------	-----

• RHT



OXBOW SERIES

30°38'19"N 91°29'04"W

SERIES: OXBOW SERIES
SHELL BACK: FULL-GRAIN COWHIDE
SHELL PALM: FULL-GRAIN COWHIDE
LINING PALM: GENUINE LEATHER
LINING FINGERS: FLEECE
FIT: TAPERED

OXBW
MARUCCI SPORTS
BATON ROUGE
LOUISIANA



- Full-grain cowhide leather shell
- Supple leather palm lining with added cushioning
- Professional-grade rawhide laces for durability
- Soft fur wrist padding enhances comfort



I-WEB | IF

MFGOX115-BK/GY	\$99.99	11.5"
----------------	---------	-------

• RHT



T-TRAP | P IF

MFGOX1175-BK/GY	\$99.99	11.75"
-----------------	---------	--------

• RHT



WOVEN BASKET | P IF

MFGOX12-BK/GY	\$99.99	12"
---------------	---------	-----

• RHT/LHT



H-WEB | OF

MFGOX1275-BK/GY	\$99.99	12.75"
-----------------	---------	--------

• RHT/LHT



TWO BAR POST | 1B

MFGOX3-BK/GY	\$109.99	12.75"
--------------	----------	--------

• RHT/LHT



ONE PIECE SOLID | C

MFGOX2-BK/GY	\$109.99	33.5"
--------------	----------	-------

• RHT



ACADIA SERIES

30°16'0"N 92°24'0"W

SERIES: ACADIA SERIES
SHELL BACK: GENUINE LEATHER
SHELL PALM: FULL-GRAIN COWHIDE
LINING PALM: PERFORATED SYNTHETIC
LINING FINGERS: FLEECE
FIT: TAPERED

ACDA
MARUCCI SPORTS
BATON ROUGE
LOUISIANA



- Full leather shell provides strength while padded palm lining reduces weight
- Reinforced finger tops protect against fielding abrasion and increase structural longevity
- Narrow-fit hand opening and scaled-down pro patterns for an ideal fit
- Pro-grade rawhide laces add strength
- Designed for lightweight feel and increased fielding control



I-WEB | IF

MFGACIIY-BK/RB	\$79.99	11"
• RHT/LHT		



SINGLE POST | IF

MFGACII5Y-BK/RB	\$79.99	11.5"
• RHT/LHT		



T-TRAP | P 1B

MFGACII75Y-BK/RB	\$79.99	11.75"
• RHT/LHT		



H-WEB | OF

MFGACI25Y-BK/RB	\$79.99	12.5"
• RHT/LHT		





MAGNOLIA SERIES

FASTPITCH

29°58'23"N 91°58'29.8"W

SERIES: MAGNOLIA SERIES
SHELL BACK: PRO JAPANESE STEER
SHELL PALM: PRO JAPANESE STEER
LINING PALM: SMOOTH COWHIDE
LINING FINGERS: GENUINE LEATHER
FIT: FP PRO

MGLA
USA LEATHER
TANNED IN JAPAN
MARUCCI SPORTS
BATON ROUGE
LOUISIANA

*Magnolia
Series*

- Premium Japanese-tanned steerhide leather provides stiffness and rugged durability
- Cushioned leather finger lining provides enhanced comfort and fielding security
- Pro-style patterns specifically designed for fastpitch players
- Narrow-fit hand opening provides better fit and fielding control
- Professional-grade rawhide laces
- Moisture-wicking mesh wrist lining keeps players cool and dry



I-WEB | IF

MFGMGI15FP-CM/BK | \$259.99 | 11.5"

• RHT



BRAIDED POST | IF

MFGMGI175FP-CM/BK | \$259.99 | 11.75"

• RHT



SPIRAL WEB | P IF

MFGMGI2FP-CM/BK | \$259.99 | 12"

• RHT/LHT



H-WEB | OF

MFGMGI25FP-CM/BK | \$259.99 | 12.5"

• RHT/LHT



TWO BAR POST | OF

MFGMGI3FP-CM/BK | \$259.99 | 13"

• RHT/LHT



H-WEB | 1B

MFGMG3FP-CM/BK | \$259.99 | 13"

• RHT/LHT



H-WEB | C

MFGMG2FP-CM/BK | \$259.99 | 34"

• RHT





PALMETTO SERIES

FASTPITCH

29°51'53"N 92°08'58"W

SERIES: PALMETTO SERIES
SHELL BACK: FULL-GRAIN COWHIDE
SHELL PALM: FULL-GRAIN COWHIDE
LINING PALM: GENUINE LEATHER
LINING FINGERS: GENUINE LEATHER
FIT: FP PRO

PLMT
MARUCCI SPORTS
BATON ROUGE
LOUISIANA



- Soft-tumbled cowhide shell increases durability while reducing weight
- Cushioned leather finger lining provides better comfort and fielding security
- Pro-style patterns designed specifically for fastpitch players
- Narrow-fit hand opening provides better fit and fielding control
- Pro-grade rawhide laces add strength and increase longevity
- Moisture-wicking mesh wrist lining keeps players cool and dry

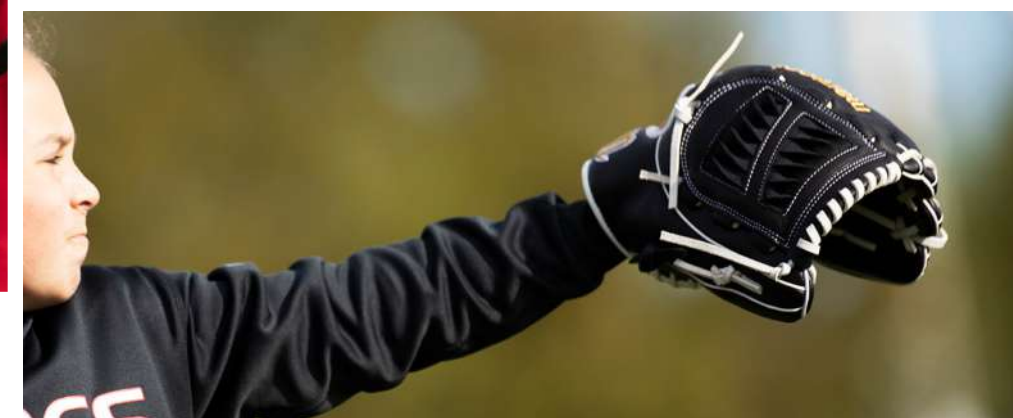

BRAIDED POST | IF

MFGPLI175FP-BK/W | \$149.99 | 11.75"

• RHT



SPIRAL WEB | P IF

MFGPLI2FP-BK/W | \$149.99 | 12"

• RHT/LHT



H-WEB | OF

MFGPLI25FP-BK/W | \$149.99 | 12.5"

• RHT/LHT



TWO BAR POST | OF

MFGPLI3FP-BK/W | \$149.99 | 13"

• RHT/LHT



H-WEB | 1B

MFGPL3FP-BK/W | \$159.99 | 13"

• RHT/LHT



H-WEB | C

MFGPL2FP-BK/W | \$159.99 | 34"

• RHT/LHT



Josh Donaldson
Marucci Partner

CUSTOM FIELDING GLOVES



CUSTOM | FIELDING GLOVES

Crafted from premium Japanese-tanned leather, extra-smooth interior linings and professional-grade rawhide laces, our custom fielding gloves allow you to build your perfect glove all the way down to the stitching.

CONTACT YOUR AREA SALES REP TO BUILD YOUR CUSTOM FIELDING GLOVE

CHOOSE COLOR OPTIONS AND PERSONALIZE WITH YOUR NAME, NUMBER, FLAG, AND MORE FOR C-MOD, CAPITOL, CYPRESS, MAGNOLIA AND RS225 FIELDING GLOVES



PITTARDS® RESERVE	74
SIGNATURE	74
BLACKSMITH	75
TESORO	76
CREST	76
BADGE	77
CODE	78
CUSTOM BATTING GLOVES	79
MEDALLION	80
CREST FASTPITCH	81

BATTING GLOVES



MBGPTRSV-W



MBGPTRSV-BK/BK



MBGPTRSV-R



MBGPTRSV-RB



MBGPTRSV-NB



MBGPTRSV-GY

PITTARDS® RESERVE | BATTING GLOVES

MBGPTRSV	\$49.99	SIZES S-XXL
----------	---------	-------------

- Digitally embossed Pittards® sheepskin palm with Gripster technology for additional gripping power when wet
- Silicone printed back for maximum movement while maintaining structure
- Pittards® thumb wrapping to provide additional durability in high-wear area
- Wide neoprene cuff for flexibility and support



MBGSGN2-W/W
MBGSGN2Y-W/W



MBGSGN2-W/BK
MBGSGN2Y-BK/W



MBGSGN2-W/R
MBGSGN2Y-R/W



MBGSGN2-W/RB
MBGSGN2Y-RB/W



MBGSGN2-W/NB
MBGSGN2Y-NB/W



MBGSGN2-W/GY

SIGNATURE | BATTING GLOVES

MBGSGN2 MBGSGN2Y	ADULT \$39.99 YOUTH \$29.99	ADULT S-XXL YOUTH S-L
---------------------	--------------------------------	--------------------------

- Digitally embossed, perforated Cabretta sheepskin palm provides maximum grip and durability (ADULT)
- Finger break contours decrease bunching for a clean, smooth feel
- Rubberized synthetic thumb layer prevents friction in a high-wear area (ADULT)
- Two-way stretch Lycra® inserts for superior mobility
- Neoprene cuff for support and comfort
- Smooth, perforated genuine leather palm provides maximum grip and durability (YOUTH)



YOUTH
MBGSGN2Y-GY/W



MBGBKSMFW-W/BK

NEW BLACKSMITH | BATTING GLOVES

MBGBKSMFW	\$49.99	ADULT S-XXL
-----------	---------	-------------

- Extremely durable training glove, inspired by heavy work gloves, built to endure hours in the cage
- Digitally embossed goatskin palm with strategically reinforced padding for increased friction resistance
- Fully wrapping elastic wristband enhances structure and reinforces wrist strength without sacrificing mobility
- Extended leather wrap on index finger adds protection and abrasion resistance
- High strength, stretch knit fabric back for comfort and breathability
- Embossed logo with minimal back of hand stitching to reduce irritation and friction





MBGTSRO-W



MBGTSRO-BK



MBGTSRO-R/BK



MBGTSRO-RB/R



MBGTSRO-CB/NB

NEW TESORO | BATTING GLOVES

MBGTSRO \$44.99 ADULT S-XXL

- Digitally embossed, perforated Cabretta® sheepskin palm provides maximum grip and durability
- Full back-of-hand two-way stretch Lycra® improves mobility
- Silicone reinforced panels increase structural integrity
- Rolled inner seams reduce friction
- Neoprene cuff for support and comfort



MBGCRST-W
MBGCRSTY-W



MBGCRST-BK
MBGCRSTY-BK



MBGCRST-R
MBGCRSTY-R



MBGCRST-RB
MBGCRSTY-RB



MBGCRST-NB
MBGCRSTY-NB

NEW CREST | BATTING GLOVES

MBGCRST ADULT \$29.99
MBGCRSTY YOUTH \$24.99
ADULT S-XXL
YOUTH S-L

- Durable, genuine leather palm provides comfort and enhanced grip (ADULT)
- Durable, rubberized synthetic palm provides comfort and enhanced grip (YOUTH)
- Dimpled mesh back for breathability, flexibility and durability
- Soft, mesh-lined wrist cuff reduces friction and irritation
- Added back-of-hand structure and internal lining to eliminate friction and irritation



MBGBAY-W/W



MBGBAY-W/R



MBGBAY-W/BK



MBGBAY-W/RB



MBGBAY-W/NB



MBGBAY-W/PK

NEW BADGE | TEE BALL BATTING GLOVES

MBGBAY \$19.99 YOUTH S/M & M/L

- Rubberized palm for superior grip and performance
- Adjustable wrist closure for support and comfort
- Two-way stretch Lycra® inserts for superior mobility
- Finger-break contours decrease bunching for a clean, smooth feel





CODE | BATTING GLOVES

MBGCD	\$24.99	ADULT S-XXL
-------	---------	-------------

- Synthetic leather palm with genuine leather feel and performance
- Diamond stretch mesh and two-way stretch Lycra® for superior mobility, flexibility and durability
- Rubberized synthetic thumb layer prevents friction in a high-wear area
- Elastic closure for support and comfort



YOUTH CODE | BATTING GLOVES

MBGCDY	\$19.99	YOUTH S-L
--------	---------	-----------

- Rubberized palm for superior grip and performance
- Diamond stretch mesh and two-way stretch Lycra® for superior mobility, flexibility and durability
- Elastic closure for support and comfort



CUSTOM BATTING GLOVES



CUSTOM | BATTING GLOVES

- Embossed genuine leather palm provides maximum durability, comfort and grip
- Stretch polymesh back allows for superior mobility, flexibility and breathability
- Two-layer elastic cuff increases flexibility with inner Lycra® layer for comfort

CONTACT YOUR AREA SALES REP TO BUILD YOUR CUSTOM BATTING GLOVES

ADD TEAM LOGO AND CHOOSE FROM CUSTOM DESIGNS, PATTERNS AND COLOR OPTIONS FOR CUSTOM BATTING GLOVES



MBGMDFP-W
MBGMDFPY-W



MBGMDFP-BK
MBGMDFPY-BK



MBGMDFP-R
MBGMDFPY-R



MBGMDFP-RB
MBGMDFPY-RB



MBGMDFP-NB
MBGMDFPY-NB

NEW MEDALLION FASTPITCH | BATTING GLOVES

MBGMDFP
MBGMDFPY

ADULT \$39.99
YOUTH \$34.99

ADULT S-XL
YOUTH S-L

- Durable, genuine leather palm provides comfort and enhanced grip
- Strategically placed, dimpled mesh back for breathability, flexibility and mobility
- Reinforced synthetic leather back-of-hand adds structure and strength
- Soft, mesh-lined wrist cuff reduces friction and irritation
- Two-way stretch Lycra® finger gussets
- Female specific sizing for better fit and security



MBGCRST-W
MBGCRSTY-W



MBGCRST-BK
MBGCRSTY-BK



MBGCRST-R
MBGCRSTY-R



MBGCRST-RB
MBGCRSTY-RB



MBGCRST-NB
MBGCRSTY-NB

NEW CREST FASTPITCH | BATTING GLOVES

MBGCRST
MBGCRSTY

ADULT \$29.99
YOUTH \$24.99

ADULT S-XXL
YOUTH S-L

- Durable, genuine leather palm provides comfort and enhanced grip (ADULT)
- Durable, rubberized synthetic palm provides comfort and enhanced grip (YOUTH)
- Dimpled mesh back for breathability, flexibility and durability
- Soft, mesh-lined wrist cuff reduces friction and irritation
- Added back-of-hand structure and internal lining to eliminate friction and irritation



FORTRESS 83

DYNAMO 84

F5 84

COOLER 85

CRUSADE 85

WHEELED UTILITY BAG 86

PRO UTILITY DUFFEL 87

TEAM UTILITY DUFFEL 87

BADGE 88

BAT QUIVER 88

CUSTOM BAG PATCHES 89

BAGS



MBFRTBP-R/W



MBFRTBP-BK/W



MBFRTBP-RB/W



MBFRTBP-NB/W

NEW FORTRESS | BAT PACK

MBFRTBP

\$99.99

15"W x 10"D x 21"H

- Each Fortress Bat Pack comes standard with Honor The Game and USA Flag removable patches and can be easily personalized with additional Marucci Patches
- Military-inspired hook-and-loop patch area provides unique personalization options
- Side bat holders provide secure protection for up to four bats with up to 2 3/4" barrels
- Retractable external helmet holder
- Ventilated cleat compartment
- Fleece-lined top drop pocket for safe storage of valuables
- Fleece-lined sunglasses case protects against scratches and breakage
- 15" W x 10" D x 21" H





MBDYNBP-W/R



MBDYNBP-W/BK



MBDYNBP-W/RB



MBDYNBP-W/NB



NEW DYNAMO | BAT PACK

MBDYNBP

\$79.99

12.5" W x 7" D x 19" H

- Each Dynamo Bat Pack comes standard with Honor The Game and USA Flag removable patches and can be easily personalized with additional Marucci Patches
- Military-inspired hook-and-loop patch area provides unique personalization options
- Side bat holders provide secure protection for up to four bats with up to 2 3/4" barrels

- Fully fleece-lined side zipper laptop sleeve
- Fleece-lined sunglasses case protects against scratches and breakage
- Fleece-lined top drop pocket for safe storage of valuables
- Ventilated cleat storage
- Molded plastic hook allows bag to easily hang on fence
- 12.5" W x 7" D x 19" H



MBF5BP2-R



MBF5BP2-BK



MBF5BP2-RB



MBF5BP2-NB



MBF5BP2-GY



F5 | BAT PACK

MBF5BP2

\$59.99

13" W x 9.5" D x 19" H

- Ventilated external compartment for breathability
- Removable panel for team logo customization
- Bottom storage area to separate dirty gear
- Extended bat sleeves with plastic clips for secure hold
- Durable molded fence hook

- Rugged molded carry handle
- 600D team color polyester with team color 420D dobby accent
- 13" W x 9.5" D x 19" H



COOLER | BAG

MBBPCL

\$149.99

11" W x 8" D x 17" H

- Military-inspired hook-and-loop patch area provides unique personalization options
- Waterproof zipper and accessories compartment on top
- Cushioned backpack-style harness
- Adjustable and removable shoulder strap
- Outside measurements: 11" W x 8" D x 17" H
- Inside measurements: 9" W x 6" D x 13" H



MBBPCL-BK/GY



MBCRUBB-BK

NEW CRUSADE | BACKPACK

MBCRUBB

\$149.99

14" W x 9" D x 17" H

- Sleek, functional lifestyle backpack for school, travel or at the office
- Fully fleece-lined laptop sleeve and fleece-lined valuables pouch
- Multiple zipper compartments for highly organized storage
- Detail accents using our Capitol Series Japanese Kip leather
- Trolley sleeve for easy transportation when traveling with luggage
- Additional Capitol Series leather bag tag
- 14" W x 9" D x 17" H



MBWHUB-R/W



MBWHUB-RB/W



MBWHUB-NB/W



MBWHUB-GY/W

NEW **WHEELED UTILITY | BAG**

MBWHUB	\$129.99	38"W x 12"D x 12.5"H
--------	----------	----------------------

- Each Wheeled Utility Bag comes standard with Honor The Game and USA Flag removable patches and can be easily personalized with additional Marucci Patches
- Military-inspired hook-and-loop patch area provides unique personalization options
- Heavy-duty wheeled design, with separate bat compartment storage for up to four bats with up to 2 ¾" barrels
- Fully tarpaulin top and side panels provide extra water-resistance
- Fits all game and practice gear, including catcher's equipment in the main compartment
- Ventilated cleat compartment and extra side zipper compartment
- Rugged outdoor wheels are equipped for multiple terrain types and allow easy transport to and from the field
- Durable neoprene pull handle provides a sturdy and comfortable grip
- Molded plastic hook allows bag to easily hang on fence
- 38" W x 12" D x 12.5" H





MBPUDB-GR/BK



MBPUDB-GR/BK

NEW **PRO UTILITY | DUFFEL**

MBPUDB	\$79.99	26"W x 13"D x 12"H
--------	---------	--------------------

- Each Pro Utility Duffel comes standard with Honor The Game and USA Flag removable patches and can be easily personalized with additional Marucci Patches
- Military-inspired hook-and-loop patch area provides unique personalization options
- External, retractable sleeves carry up to two bats with up to 2 ¾" barrels
- Water-resistant tarpaulin on top and side panels
- Heavy-duty, abrasion resistant canvas shell
- Internal zipper pouch for valuables
- Padded shoulder strap
- 26" W x 13" D x 12" H



MBTUDB-BK



MBTUDB-RB



MBTUDB-NB

NEW **TEAM UTILITY | DUFFEL**

MBTUDB	\$59.99	26"W x 13"D x 12"H
--------	---------	--------------------

- Each Team Utility Duffel comes standard with Honor The Game and USA Flag removable patches and can be easily personalized with additional Marucci Patches
- Military-inspired hook-and-loop patch area provides unique personalization options
- External, retractable sleeves carry up to two bats with up to 2 ¾" barrels
- External bats sleeves leave inner items free of pine tar and dirt
- Internal zipper pouch for valuables
- Overhanging top zipper panel helps keep water out
- Padded shoulder strap
- 26" W x 13" D x 12" H

MBTUDB-R



MBBDGYBP-BK



MBBDGYBP-W



BADGE | BAT PACK

MBBDGYBP	\$49.99	12"W x 6"D x 15"H
----------	---------	-------------------

- Each Badge Bat Pack comes standard with Honor The Game and USA Flag removable patches and can be easily personalized with additional Marucci Patches
- Sized specifically for young players with enough internal space to hold all gear
- Side bat holders provide secure protection for bats with up to 2 ¾" barrels
- Top loading main compartment for maximum storage
- Padded shoulder straps
- Molded plastic hook allows bag to easily hang on fence
- 12" W x 6" D x 15" H



BAT QUIVER

MBQVB	\$39.99	35"W x 5"D x 3"H
-------	---------	------------------

- Each Quiver comes standard with Honor The Game removable patch and can be easily personalized with additional Marucci Patches
- Water-resistant tarpaulin shell keeps bats dry on the inside and is easy to wipe clean
- Military-inspired hook-and-loop patch area provides unique personalization options
- Carabiner clip attachment allows bag to easily hang on fence
- Clear plastic window holds name or number card for easy identification
- Holds up to three full-size bats
- 35" W x 5" D x 3" H

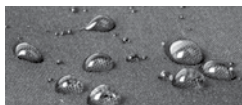

Water-resistant tarpaulin shell

CUSTOM BAG PATCHES

AVAILABLE ON:

FORTRESS BAT PACK
DYNAMO BAT PACK
COOLER BAG

WHEELED UTILITY BAG
PRO UTILITY DUFFEL
TEAM UTILITY DUFFEL

BADGE BAT PACK
BAT QUIVER

CUSTOM | BAG PATCHES

Military-inspired hook-and-loop patch area provides unique personalization options with patches. Choose your patch, combine patches or create your own.

STOCK PATCHES AVAILABLE FOR \$9.99



CONTACT YOUR AREA SALES REP TO BUILD YOUR CUSTOM BAG PATCHES

CHOOSE CUSTOM DESIGNED PATCHES FOR FORTRESS, DYNAMO, COOLER, BADGE, QUIVER, PRO UTILITY, TEAM UTILITY AND WHEELED UTILITY BAGS

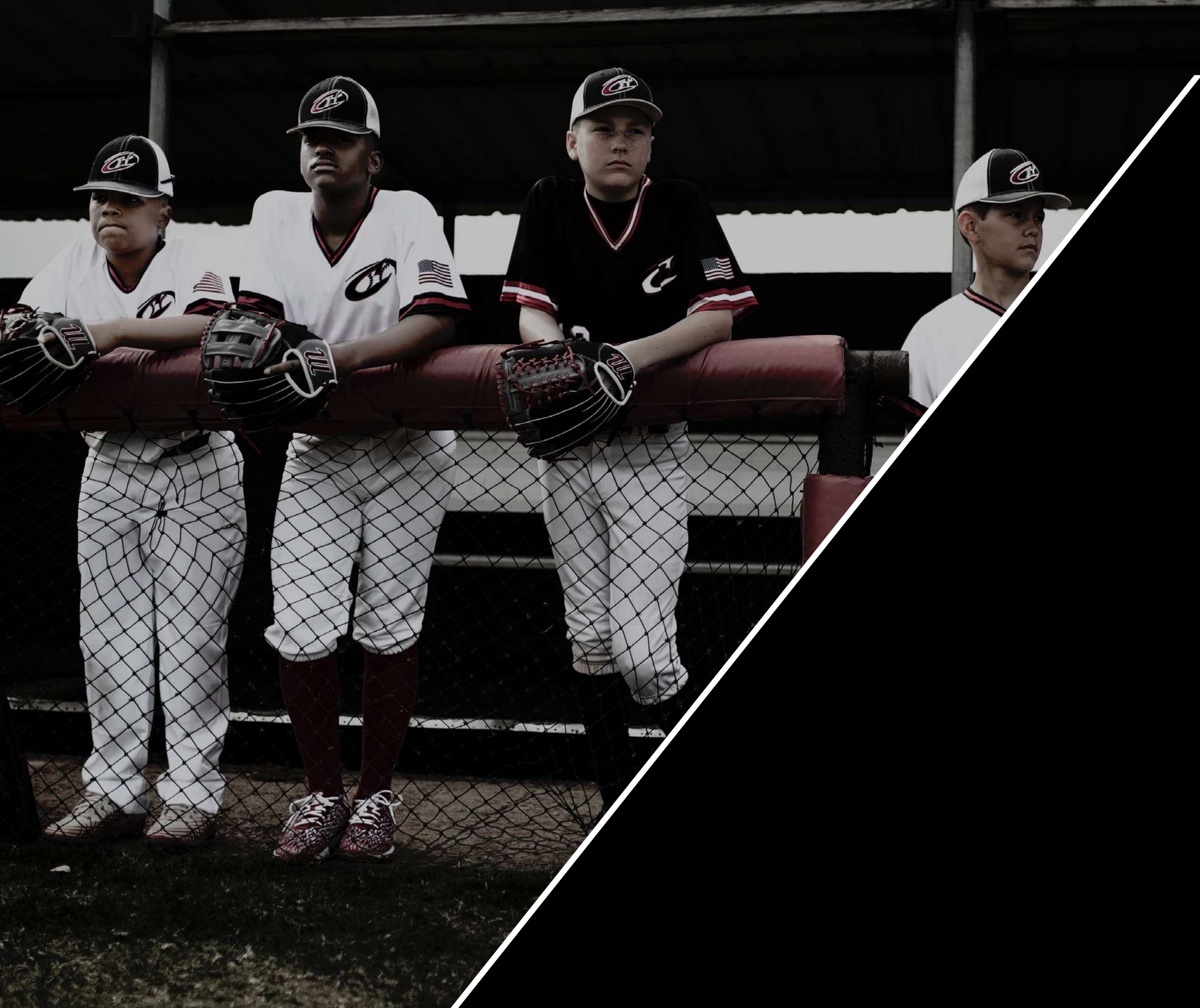

APPAREL

CUSTOM SUBLIMATED JERSEYS	92
MEN'S	
JERSEYS & PANTS	94
CUSTOMIZABLE TEES	96
GRAPHIC TEES	98
CUSTOMIZABLE LONG SLEEVE TOPS	100
HOODIES	102
ACTIVE 1/4 ZIP	103
WINDBREAKER	104
CAGE JACKET	104
FLEECE HOODIES & PANTS	105
COMPRESSION TOPS	106
SLIDERS & TIGHTS	106
SHORTS	107
HATS	108
PERFORMANCE POLO	109
COACH'S GEAR	109
WOMEN'S	
JERSEYS, PANTS & SLIDERS	110
TANK TOPS	111
LONG SLEEVE TOPS & TEES	112
LONG SLEEVE 1/4 ZIP	114
LEGGINGS & SHORTS	114
TEAM FLEECE HOODIE	115

CUSTOM SUBLIMATED BASEBALL JERSEYS

CONTACT YOUR AREA SALES REP TO CREATE YOUR CUSTOM JERSEY

Choose from four different materials | Size Options: Youth Extra Small-Youth XX Large and Adult X Small - Adult XXX Large
ADD TEAM LOGO AND CHOOSE FROM CUSTOM DESIGNS, PATTERNS, AND COLOR OPTIONS OR SUPPLY YOUR OWN

CUSTOM JERSEY STYLES



CUSTOM JERSEY DESIGN EXAMPLES



CUSTOM JERSEY DESIGN EXAMPLES



CUSTOM JERSEY STYLES



CONTACT YOUR AREA SALES REP TO CREATE YOUR CUSTOM JERSEY

Choose from four different materials | Size Options: Youth Extra Small-Youth XX Large and Adult X Small - Adult XXX Large
ADD TEAM LOGO AND CHOOSE FROM CUSTOM DESIGNS, PATTERNS, AND COLOR OPTIONS OR SUPPLY YOUR OWN

CUSTOM SUBLIMATED SOFTBALL JERSEYS



MATPFMV-R
MATPFMVY-R



MATPFMV-BK
MATPFMVY-BK

MATPFMV-W/BK
MATPFMVY-W/BK

MATPFMV-W
MATPFMVY-W

MATPFMV-RB
MATPFMVY-RB

MATPFMV-NB
MATPFMVY-NB

MATPFMV-GY/R
MATPFMVY-GY/R

MATPFMV-PR
MATPFMVY-P

PERFORMANCE V-NECK | JERSEY

MATPFMV MATPFMVY	ADULT \$29.99 YOUTH \$24.99	ADULT S-XXL YOUTH XS-XL
---------------------	--------------------------------	----------------------------

- Anti-microbial
- Moisture management material
- Soft, lightweight material
- Great for practice or game wear
- 100% polyester birdseye mesh



MAPTST-W
MAPTST-W-Y



MAPTST-GY
MAPTST-GY-Y

ELITE TAPERED | PANTS

MAPTST MAPTSTY	ADULT \$49.99 YOUTH \$44.99	ADULT S-XXL YOUTH S-XL
-------------------	--------------------------------	---------------------------

- Tapered leg and thigh for tighter feel
- Brushed finish for soft, smooth touch
- Two button thru back pockets
- Double knee construction for durability
- Silicone strips on waistband to hold jersey in place
- Tunnel thru belt loops for professional look
- Double snap closure
- 88% polyester, 12% spandex fabrication allows ease of movement

• Screen print not included.



MAPTSDKIP-W/NB
MAPTSDKIP-W/NB-Y



MAPTSDKIP-G/BK
MAPTSDKIP-G/BK-Y



BLACK ON WHITE
MAPTSDKIP-W/BK
MAPTSDKIP-W/BK-Y



RED ON WHITE
MAPTSDKIP-W/R
MAPTSDKIP-W/R-Y



ROYAL ON WHITE
MAPTSDKIP-W/RB
MAPTSDKIP-W/RB-Y



MAPTDK-W
MAPTDK-W-Y



MAPTDK-GY
MAPTDK-GY-Y

TAPERED DOUBLE-KNIT | PANTS

MAPTDK MAPTDKY	ADULT \$39.99 YOUTH \$34.99	ADULT S-XXL YOUTH S-XXL
-------------------	--------------------------------	----------------------------

- Tapered leg and thigh for tighter feel
- Two button thru back pockets
- Double knee construction for durability
- Silicone strips on waistband to hold jersey in place
- Tunnel thru belt loops for professional look
- Double snap closure
- 100% polyester double-knit fabrication



MAPTSTSH-W
MAPTSTSH-W-Y



MAPTSTSH-GY
MAPTSTSH-GY-Y

ELITE TAPERED | SHORT PANTS

MAPTSTSH MAPTSTSH-Y	ADULT \$49.99 YOUTH \$44.99	ADULT S-XXL YOUTH S-XL
------------------------	--------------------------------	---------------------------

- Tapered leg and thigh for tighter feel
- Brushed finish for soft, smooth touch
- Two button thru back pockets
- Double knee construction for durability
- Silicone strips on waistband to hold jersey in place
- Tunnel thru belt loops for professional look
- Elastic bottom
- Double snap closure
- 88% polyester, 12% spandex fabrication allows ease of movement



MAPTDKSH-W
MAPTDKSH-W-Y



MAPTDKSH-GY
MAPTDKSH-GY-Y

TAPERED DOUBLE-KNIT | SHORT PANTS

MAPTDKSH MAPTDKSHY	ADULT \$39.99 YOUTH \$34.99	ADULT S-XXL YOUTH S-XXL
-----------------------	--------------------------------	----------------------------

- Tapered leg and thigh for tighter feel
- Two button thru back pockets
- Double knee construction for durability
- Silicone strips on waistband to hold jersey in place
- Tunnel thru belt loops for professional look
- Elastic bottom
- Double snap closure
- 100% polyester double-knit fabrication

*** Piping available at additional cost



MAMRLT-BK



MAMRLT-R

MAMRLT-RB

MAMRLT-NB

MAMRLT-GY

MAMRLT-OG

NEW MARLED SHORT SLEEVE | TEE

MAMRLT

\$34.99

ADULT S-XXL

- Athletic fit ideal for wear on and off the field
- Spandex and lightweight material allow for ease of movement
- Blank front supports easy customization
- 88% polyester / 12% spandex

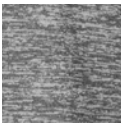

MATPFM2-R
MATPFM2Y-R



MATPFM2-BK
MATPFM2Y-BK

MATPFM2-W
MATPFM2Y-W

MATPFM2-RB
MATPFM2Y-RB

MATPFM2-NB
MATPFM2Y-NB

MATPFM2-GY
MATPFM2Y-GY

MATPFM2-PR
MATPFM2Y-PR

MATPFM2-CB
MATPFM2Y-CB

ATHLETIC FIT PERFORMANCE | TEE

MATPFM2
MATPFM2Y

ADULT \$34.99
YOUTH \$29.99

ADULT S-XXXL
YOUTH S-XL

- Spandex and soft, lightweight material allow for ease of movement
- Blank front supports easy customization
- Mesh inserts at the side seams provide ventilation and breathability
- New raglan sleeve and more athletic fit make this shirt ideal for training and game wear
- Twill-taped neck for comfort
- Moisture-management material keeps sweat at bay
- 95% polyester / 5% spandex



MATPFM-NB
MATPFM-NB-Y



MATPFM-BK
MATPFM-BK-Y

MATPFM-W
MATPFM-W-Y

MATPFM-R
MATPFM-R-Y

MATPFM-RB
MATPFM-RB-Y

MATPFM-GY
MATPFM-GY-Y

MATPFM-PR
MATPFM-PR-Y

MATPFM-CB
MATPFM-CB-Y

PERFORMANCE | TEE

MATPFM
MATPFMY

ADULT \$29.99
YOUTH \$24.99

ADULT S-XXXL
YOUTH S-XL

- Stretch spandex added for ease of movement
- Moisture management material
- Soft, lightweight material
- Great for game jersey or practice
- Blank front for ease of team screening
- Twill taped neck for comfort
- 95% polyester / 5% spandex

• Screen print not included.



MATDUGT-BK
MATDUGT-BK-Y



MATDUGT-R
MATDUGT-R-Y

MATDUGT-RB
MATDUGT-RB-Y

MATDUGT-NB
MATDUGT-NB-Y

MATDUGT-GY
MATDUGT-GY-Y

MATDUGT-PR
MATDUGT-PR-Y

TEAM DUGOUT | TEE

MATDUGT
MATDUGTY

ADULT \$24.99
YOUTH \$19.99

ADULT S-XXL
YOUTH S-XL

- Stretch spandex added for ease of movement
- Moisture management material
- Soft, lightweight material

- Great for game jersey or practice
- Twill taped neck for comfort
- 100% polyester



MATTB-GY
MATTB-GY



MATTB-BK
MATTB-BK

MATTB-W
MATTB-W

MATTB-R
MATTB-R

MATTB-RB
MATTB-RB

MATTB-NB
MATTB-NB

MATTB-PR
MATTB-PR

MATTB-OG
MATTB-OG

NEW TRI-BLEND | TEE

MATTB
MATTB-Y

ADULT \$24.99
YOUTH \$19.99

ADULT S-XXXL
YOUTH XS-XL

- Soft touch material provides extra comfort
- Athletic fit ideal for training, practice or everyday wear
- Blank front for easy customization
- 50% polyester / 37% cotton / 13% rayon

• Screen print not included.



MADUGT-GY
MADUGT-GY-Y



MADUGT-BK
MADUGT-BK-Y

MADUGT-R
MADUGT-R-Y

MADUGT-RB
MADUGT-RB-Y

MADUGT-NB
MADUGT-NB-Y

MADUGT-PR
MADUGT-PR-Y

DUGOUT | TEE

MADUGT
MADUGTY

ADULT \$24.99
YOUTH \$19.99

ADULT S-XXL
YOUTH S-XL

- Stretch spandex added for ease of movement
- Moisture management material
- Soft, lightweight material
- Marucci screen-printed across chest
- Twill taped neck for comfort
- 100% polyester



MATPFMHO-BK
MATPFMHO-BK-Y



MATPFMHO-W
MATPFMHO-W-Y

MATPFMHO-R
MATPFMHO-R-Y

MATPFMHO-RB
MATPFMHO-RB-Y

MATPFMHO-NB
MATPFMHO-NB-Y

HOME PLATE | TEE

MATPFMHO
MATPFMHOY

ADULT \$29.99
YOUTH \$24.99

ADULT S-XXL
YOUTH S-XL

- Stretch spandex added for ease of movement
- Moisture management material
- Soft, lightweight material
- Home Plate M Logo screen-printed on center chest
- Twill taped neck for comfort
- 95% polyester / 5% spandex



MATPFMBB-R
MATPFMBB-R-Y



MATPFMBB-BK
MATPFMBB-BK-Y

MARUCCI BASEBALL | TEE

MATPFMBB
MATPFMBBY

ADULT \$29.99
YOUTH \$24.99

ADULT S-XXL
YOUTH S-XL

- Stretch spandex added for ease of movement
- Moisture management material
- Soft, lightweight material
- Marucci Baseball screen-printed across chest
- Twill taped neck for comfort
- 95% polyester / 5% spandex



MATPFMUSA-NB
MATPFMUSA-NB-Y



MATPFMUSA-R
MATPFMUSA-R-Y



MATPFMUSA-W
MATPFMUSA-W-Y

USA | TEE

MATPFMUSA
MATPFMUSAY

ADULT \$29.99
YOUTH \$24.99

ADULT S-XXL
YOUTH S-XL

- Stretch spandex added for ease of movement
- Moisture management material
- Soft, lightweight material
- Marucci USA screen-printed across chest
- Twill taped neck for comfort
- 95% polyester / 5% spandex



MATPFMMFLG-BK/GY
MATPFMMFLG-BK/GY-Y



MATPFMMFLG-W/BK
MATPFMMFLG-W/BK-Y



MATPFMMFLG-W/BK
MATPFMMFLG-W/BK-Y



MATPFMMFLG-W/RWB
MATPFMMFLG-W/RWB-Y

MARUCCI FLAG | TEE

MATPFMMFLG
MATPFMMFLGY

ADULT \$29.99
YOUTH \$24.99

ADULT S-XXL
YOUTH S-XL

- Stretch spandex added for ease of movement
- Moisture management material
- Soft, lightweight material
- Marucci USA screen-printed across chest
- Twill taped neck for comfort
- 95% polyester / 5% spandex



MAMRLS-GY



MAMRLS-BK



MAMRLS-R



MAMRLS-RB



MAMRLS-NB

NEW

MARLED LONG SLEEVE | TOP

MAMRLS

\$39.99

ADULT S-XXL

- Athletic fit ideal for wear on and off the field
- Spandex and lightweight material allow for ease of movement
- Blank front supports easy customization
- 88% polyester / 12% spandex

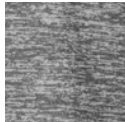

MATPFMLS-R
MATPFMLS-Y



MATPFMLS-BK
MATPFMLS-Y-BK



MATPFMLS-W
MATPFMLS-Y-W



MATPFMLS-RB
MATPFMLS-Y-RB



MATPFMLS-NB
MATPFMLS-Y-NB



MATPFMLS-GY
MATPFMLS-Y-GY



MATPFMLS-PR
MATPFMLS-Y-PR

RELAXED LONG SLEEVE PERFORMANCE | TOP

MATPFMLS
MATPFMLS-Y

ADULT \$39.99
YOUTH \$34.99

ADULT S-XXL
YOUTH S-XL

- Relaxed fit
- Stretch spandex added for ease of movement
- Moisture management material

- Soft, lightweight material
- Marucci screen-printed small on upper chest
- 100% polyester



MAPFMQT-RB
MAPFMQTY-RB



MAPFMQT-BK
MAPFMQTY-BK



MAPFMQT-R
MAPFMQTY-R



MAPFMQT-NB
MAPFMQTY-NB



MAPFMQT-GY
MAPFMQTY-GY



MAPFMQT-BK/GY
MAPFMQTY-BK/GY

3/4 SLEEVE PERFORMANCE | TOP

MAPFMQT
MAPFMQTY

ADULT \$29.99
YOUTH \$24.99

ADULT S-XXL
YOUTH S-XL

- Moisture management material
- Spandex added for stretch and ease of movement
- 3/4 Raglan sleeves
- 95% polyester / 5% spandex

• Screen print not included.



MATTBLS-NB
MATTBLSY-NB



MATTBLS-BK
MATTBLSY-BK



MATTBLS-W
MATTBLSY-W



MATTBLS-R
MATTBLSY-R



MATTBLS-RB
MATTBLSY-RB



MATTBLS-GY
MATTBLSY-GY



MATTBLS-PR
MATTBLSY-PR



MATTBLS-OG
MATTBLSY-OG

NEW

TRI-BLEND LONG SLEEVE | TOP

MATTBLS
MATTBLSY

ADULT \$24.99
YOUTH \$19.99

ADULT S-XXL
YOUTH S-XL

- Soft touch material provides extra comfort
- Athletic fit ideal for training, practice or everyday wear
- Blank front for easy customization
- 50% polyester / 37% cotton / 13% rayon

• Screen print not included.





MATFLH-BK
MATFLHY-BK



MATFLH-R
MATFLHY-R



MATFLH-RB
MATFLHY-RB



MATFLH-NB
MATFLHY-NB



MATFLH-GY
MATFLHY-GY

NEW

TEAM FLEECE | HOODIE

MATFLH
MATFLHY

ADULT \$59.99
YOUTH \$54.99

ADULT S-XL
YOUTH S-XL

- Soft, smooth exterior finish for maximum comfort
- Easily removable sleeves to create a short sleeve training top
- Three-piece hood construction provides a better fit during rainy or windy weather
- Neck closure with matching openings and drawstring
- Open bottom hem provides relaxed look and feel
- Side pockets for added storage
- Same design and fabric as the Team Fleece Joggers
- 100% polyester



MATFLHTC-R
MATFLHTCY-R



MATFLHTC-BK
MATFLHTCY-BK



MATFLHTC-RB
MATFLHTCY-RB



MATFLHTC-NB
MATFLHTCY-NB



MATFLHTC-CH
MATFLHTCY-CH

WARM-UP TECHNICAL FLEECE | HOODIE

MATFLHTC
MATFLHTCY

ADULT \$59.99
YOUTH \$54.99

ADULT S-XL
YOUTH S-XL

- Soft, smooth exterior finish for maximum comfort
- Texture inserts on hood and side seams provide a fresh look
- Neck closure with matching openings and drawstring
- Three-piece hood construction provides a better fit during rainy or windy weather
- On-seam pockets for added storage
- 100% polyester



MAHMRL-BK



MAHMRL-R



MAHMRL-NB



MAHMRL-GY

NEW

MARLED | HOODIE

MAHMRL

\$49.99

ADULT S-XL

- Athletic fit ideal for wear on and off the field
- Attached hood for sun and weather protection
- Easily removable sleeves to create a short sleeve training top
- Spandex and lightweight material allow for ease of movement
- Blank front supports easy customization
- 88% polyester / 12% spandex



MAHMRL-RB



MATQZPO-R/GY



MATQZPO-BK/GY



MATQZPO-W/GY



MATQZPO-NB/GY



MATQZPO-GY/W

ACTIVE 1/4 ZIP | TOP

MATQZPO

\$49.99

ADULT S-XL

- Athletic fit and reflective taping at back ideal for training
- Anti-microbial and moisture management properties
- Ideal to wear on and off the field
- 95% polyester / 5% spandex



• Screen print not included.



• Screen print not included.



MAWBRJT-W/BK

WINDBREAKER | TOP

MAWBRJT	\$59.99	ADULT S-XXL
<ul style="list-style-type: none">• Extremely lightweight for non-restrictive upper body motions• Perfect for misty mornings and light rain• Ideal wear before, during and after games• 100% nylon		



MATCGJ-BK



MATCGJ-W



MATCGJ-R



MATCGJ-NB



MATCGJ-GY

CAGE JACKET | TOP

MATCGJ	\$59.99	ADULT S-XXXL
<ul style="list-style-type: none">• Features lightweight and incredibly soft fabric for pregame sessions• Bottom adjustable elastic allows for customizable fit and helps keep top in place		
<ul style="list-style-type: none">• Two on-seam zipper pockets to keep your belongings secure• Neck tape for comfort• Quarter zip front• 94% polyester / 6% spandex		

• Screen print not included.



MAMGCLPO-GY



MAMGCLPO-CH

CLASSIC FLEECE | PULLOVER

MAMGCLPO	\$49.99	ADULT S-XXL
<ul style="list-style-type: none">• Soft, thick cotton blend makes this fleece breathable and warm• Two on-seam pockets for additional storage• Twill-taped neck, stretch-ribbed bottom and sleeve opening for comfort• Relaxed fit for a go-to comfortable pullover• Embroidered Marucci on left chest• Contrast gray/charcoal collar• 60% cotton / 40% polyester		



MAFLH-GY



MAFLH-BK

FLEECE | HOODIE

MAFLH	\$59.99	ADULT S-XXL
<ul style="list-style-type: none">• Extra plush 320 GM2 weight• Anti-pill brushed inside• Silk screen sewn on embroidery• Strong shoestring neck closure with brass grommets and plastic tie ends• Twill taped neck for comfort• Classic kangaroo pocket• 70% polyester / 30% cotton fabrication		



MAFLPT-GY



MAFLPT-BK

FLEECE | PANTS

MAFLPT	\$44.99	ADULT S-XXL
<ul style="list-style-type: none">• Extra plush 320 GM2 weight• Anti-pill brushed inside• Two on-seam side pockets• Straight leg with open hemmed bottom• 70% polyester / 30% cotton fabrication		



MATFLJG-BK



MATFLJG-NB



MATFLJG-GY

TEAM FLEECE | JOGGERS

MATFLJG	\$49.99	ADULT S-XXL
<ul style="list-style-type: none">• Soft, smooth exterior finish for maximum comfort• Cuffed jogger bottom hem with zipper provides adjustable fit• Two side-seam pockets with zippers for added storage• Same design and fabric as the Team Fleece Hoodie• 100% polyester		



T3 SHORT SLEEVE COMPRESSION | TOP

MATCHMTSS	\$49.99	ADULT S-XXL
<ul style="list-style-type: none">• Soft-touch compression fabric• T-3 technology allows 360° of unrestricted movement• Moisture management material• Ideal for training, cage work, practice and pregame• Short sleeves		



T3 LONG SLEEVE COMPRESSION | TOP

MATCHMTLS	\$59.99	ADULT S-XXL
<ul style="list-style-type: none">• Soft-touch compression fabric• T-3 technology allows 360° of unrestricted movement• Moisture management material• Ideal for training, cage work, practice and pregame• Long sleeves		



PADDED SLIDER | SHORTS

MASL	\$34.99	ADULT S-XXL
<ul style="list-style-type: none">• Spandex fabric added for ease of movement• Anti-microbial, moisture management fabric• Quilted sponge side panels for extra protection• Elastic stretch waistband• Integrated cup pocket• 82% polyester / 11% spandex / 7% sponge padding		



YOUTH PADDED SLIDER | WITH CUP

MASLCP	\$29.99	YOUTH S-XXL
<ul style="list-style-type: none">• Soft cup included, for comfort and protection• Spandex fabric added for ease of movement• Anti-microbial, moisture management fabric• Quilted sponge side panels for extra protection		
<ul style="list-style-type: none">• Elastic stretch waistband• Integrated cup pocket• 82% polyester / 11% spandex / 7% sponge padding		



TIGHTS

MATHT	\$44.99	ADULT S-XXL
<ul style="list-style-type: none">• Spandex fabric added for ease of movement• Anti-microbial, moisture management fabric• Elastic stretch waistband• 89% polyester / 11% spandex		



3/4 TRAINING | TIGHTS

MATRTHT	\$44.99	ADULT S-XXL
<ul style="list-style-type: none">• Mesh inserts behind knee and at the hips provide ventilation and breathability• Spandex allows ease of movement• Elastic stretch waistband for maximum comfortability• Anti-microbial, moisture management fabric keeps germs and sweat at bay• 89% polyester / 11% spandex		



PERFORMANCE | SHORTS

MASHPFM2 MASHPFM2Y	ADULT \$34.99 YOUTH \$29.99	ADULT S-XXL YOUTH S-XL
<ul style="list-style-type: none">• Moisture management material• Two on-seam side pockets• Zipped back pocket• Back yoke added for a more secure fit		
<ul style="list-style-type: none">• Adjustable drawstring and elastic waistband provide secure fit• Ideal for training, cage work, practice and pregame• 100% polyester		



NEW

TRAINING | SHORTS

MATRSRT MATRSRTY	ADULT \$34.99 YOUTH \$29.99	ADULT S-XXL YOUTH S-XL
<ul style="list-style-type: none">• Ultra-lightweight woven fabric for ease of movement• Two on-seam side pockets• Adjustable drawstring in waistband provides secure fit		
<ul style="list-style-type: none">• Ideal for training, cage work, practice and pregame• 7" inseam• 100% polyester, 80 GM2 weight		



RELAXED FLEECE | SHORTS

MAFLSRT	\$39.99	ADULT S-XXL
<ul style="list-style-type: none">• Thick fabric optimizes warmth without losing range of motion• Side pockets and back zipper pocket for added storage• Elastic waistband with drawstring• Soft cotton blend (60% cotton / 40% polyester) makes this fleece soft and breathable• Cut off bottom		

• Screen print not included.



NEW FIELDER'S CHOICE | SNAPBACK HAT

MAHTTRGLVP-BK | \$24.99 | ADJUSTABLE SNAPBACK

- Structured Pro crown
- Cotton/poly-twill front panels
- Pro-stitched finish
- Trucker mesh back
- Pre-curved visor
- 3-part cotton comfort fit sweatband
- Adjustable snapback
- One size fits most



NEW CROSS PATCH | SNAPBACK HAT

MAHTTRPCS-BK | \$24.99 | ADJUSTABLE SNAPBACK

- Structured Pro crown
- Cotton/poly-twill front panels
- Pro-stitched finish
- Trucker mesh back
- Pre-curved visor
- 3-part cotton comfort fit sweatband
- Adjustable snapback
- One size fits most



MAPWP-BK



MAPWP-W



MAPWP-NB



MAPWP-GY

NEW WOVEN PERFORMANCE | POLO

MAPWP | \$59.99 | ADULT S-XXL

- Relaxed fit
- Ultra-lightweight woven fabric for ease of movement
- Two front Velcro pockets
- Back mesh vent provides ventilation and breathability
- Set in sleeve for a clean, classic look
- Perfect for coaching or everyday casual attire
- 100% polyester



NEW ESTABLISHED | SNAPBACK HAT

MAHTTRPEST-BK | \$29.99 | ADJUSTABLE SNAPBACK

- Structured crown
- Trucker mesh back
- Cotton twill front panels
- Pro-stitched front
- Pre-curved visor
- Comfort sweatband
- Adjustable snapback
- One size fits most



MAHTTRP-GY/GY



MAHTTRP-BK/BK



MAHTTRP-NB/NB

NEW M LOGO | TRUCKER HAT

MAHTTRP | \$24.99 | ADJUSTABLE SNAPBACK

- Structured crown
- Trucker mesh back
- Cotton twill front panels
- Pro-stitched front
- Pre-curved visor
- Comfort sweatband
- Adjustable snapback
- One size fits most



MAHTTRPS-NB/NB



MAHTTRPS-BK/BK



MAHTTRPS-GY/GY

NEW MARUCCI LOGO | TRUCKER HAT

MAHTTRPS | \$24.99 | ADJUSTABLE SNAPBACK

- Structured crown
- Trucker mesh back
- Cotton twill front panels
- Pro-stitched front
- Pre-curved visor
- Comfort sweatband
- Adjustable snapback
- One size fits most



MAPLS-BK



MAPLS-R/W



MAPLS-NB



MAPLS-NB/W



MAPLS-BK/GY



MAPLS-PR/W

STRIPED POLO | COACHING

MAPLS | \$59.99 | ADULT S-XXXL

- Anti-microbial and moisture management properties fight against germs and sweat
- Hidden 3-button placket and tailored collar provide a clean, professional look
- Twill-taped neck for comfort
- Spandex added for ease of movement
- Solid sleeves or full-stripe style option
- 87% polyester / 13% spandex



MACHSRT-BK



MACHSRT-GY

COACH'S SHORTS | COACHING

MACHSRT | \$59.99 | ADULT WAIST 30-38

- Soft, stretch fabric for comfortable use everywhere
- Sleek look for casual attire
- 100% Stretch Twill polyester



MACHPT-BK



MACHPT-KH



MACHPT-GY

COACH'S PANTS | COACHING

MACHPT | \$69.99 | ADULT WAIST 30-38

- Soft, stretch fabric for comfortable use everywhere
- Sleek look for casual attire
- Waist of 30, 32 and 34 has a 32" inseam
- Waist of 36 and 38 has an inseam choice of 32" or 34"
- 100% Stretch Twill polyester

• Screen print not included.

*** Also available in extended length (+2") MACHPTL



MASBVPM2-RB
MASBVPM2Y-RB



MASBVPM2-BK
MASBVPM2Y-BK

MASBVPM2-W
MASBVPM2Y-W

MASBVPM2-R
MASBVPM2Y-R

MASBVPM2-NB
MASBVPM2Y-NB

MASBVPM2-GY
MASBVPM2Y-GY

PERFORMANCE V-NECK | SOFTBALL JERSEY

MASBVPM2
MASBVPM2Y

ADULT \$29.99
YOUTH \$24.99

ADULT XS-XXL
YOUTH S-XL

- Moisture management material
- White side panels provide a more flattering style
- Hem drop provides more coverage in the back

- Athletic fit
- V-neck
- 88% polyester / 12% spandex



MASBPT2-BK
MASBPT2Y-BK



MASBPT2-W
MASBPT2Y-W

MASBPT2-R
MASBPT2Y-R

MASBPT2-NB
MASBPT2Y-NB

MASBPT2-CH
MASBPT2Y-CH

DOUBLE-KNIT | SOFTBALL PANTS

MASBPT2
MASBPT2Y

ADULT \$39.99
YOUTH \$34.99

ADULT XS-XXL
YOUTH S-XL

- Double knee construction for durability
- Silicone strips in waistband hold shirt in place
- Two button thru back pockets
- Tunnel thru belt loops offer professional look

- Double-snap closure
- Elastic bottom
- Marucci embroidered across rear belt loop
- 100% polyester, double-knit fabrication



MAPSLDW-BK



MAPSLDW-W

PADDED SLIDER | SOFTBALL SHORTS

MAPSLDW

\$29.99

ADULT XS-XXL

- Lightweight sponge padding on outer thighs is less bulky and remains discrete
- Soft-touch compression fabric
- Stretch spandex added for ease of movement

- Soft, high-waisted contour waistband provides comfort
- 6" inseam across sides
- 88% polyester / 12% spandex

• Screen print not included.



MATRTKW-R



MATRTKW-BK



MATRTKW-W



MATRTKW-NB



MATRTKW-GY

TRAINING | TANK

MATRTKW

\$24.99

ADULT XS-XXL

- Soft, lightweight material used for comfort and feel
- Stretch spandex added for ease of movement
- Anti-microbial, moisture management material keeps you cool and dry
- High neck and hem drop provide full coverage for training

- Gray block side panels provide a more flattering style update
- Racer back
- 88% polyester / 12% spandex



MATKRX-NB



MATKRX-BK



MATKRX-W



MATKRX-R



MATKRX-GY

RELAXED KEYHOLE | TANK

MATKRX

\$24.99

ADULT XS-XL

- Suits on-the-go activities such as before or after training sessions and games
- Newly added stretch spandex and soft, lightweight feel for ease of movement

- Anti-microbial and moisture management properties fight against germs and sweat
- Keyhole on the back adds style and provides ventilation
- Relaxed Fit
- 88% polyester / 12% spandex

• Screen print not included.





MAMRLLSW-GY



MAMRLLSW-RB



MAMRLLSW-NB



MAMRLLSW-BK

NEW

MARLED LONG SLEEVE | TOP

MAMRLLSW

\$39.99

ADULT XS-XXL

- Athletic fit ideal for wear on and off the field
- Spandex and lightweight material allow for ease of movement
- Blank front supports easy customization
- 88% polyester/ 12% spandex

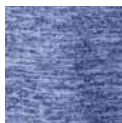

• Screen print not included.



MATPFMLSW-R



MATPFMLSW-BK



MATPFMLSW-NB



MATPFMLSW-GY



MATPFMLSW-PR

LONG SLEEVE PERFORMANCE | TOP

MATPFMLSW

\$39.99

ADULT XS-XL

- Soft, lightweight material
- Anti-microbial, moisture management fabric
- Twill-taped neck for comfort
- Great for athletes before, during or after games
- 88% polyester / 12% spandex



MATTBLSW-RB



MATTBLSW-BK



MATTBLSW-W



MATTBLSW-R



MATTBLSW-NB



MATTBLSW-GY



MATTBLSW-PR



MATTBLSW-OG

NEW

TRI-BLEND LONG SLEEVE | TOP

MATTBLSW

\$24.99

ADULT XS-XXL

- Soft touch material provides extra comfort
- Athletic fit ideal for training, practice or everyday wear
- Blank front for easy customization
- 50% polyester / 37% cotton / 13% rayon



MATTBW-GY



MATTBW-BK



MATTBW-W



MATTBW-R



MATTBW-RB



MATTBW-NB



MATTBW-PR



MATTBW-OG

NEW

TRI-BLEND | TEE

MATTBW

\$19.99

ADULT XS-XXL

- Soft touch material provides extra comfort
- Athletic fit ideal for training, practice or everyday wear
- Blank front for easy customization
- 50% polyester / 37% cotton / 13% rayon

• Screen print not included.



MAPFMLSZW-R



MAPFMLSZW-BK



MAPFMLSZW-NB



MAPFMLSZW-GY

LONG SLEEVE 1/4 PERFORMANCE | TOP

MAPFMLSZW

\$49.99

ADULT XS-XL

- Stretch spandex added for ease of movement
- Anti-microbial, moisture management fabric
- Soft, lightweight material
- Marucci logo on hem
- Twill taped neck for comfort
- Great for athletes before and after your workout
- 88% polyester / 12% spandex



MATFLHW-BK



MATFLHW-R



MATFLHW-NB



MATFLHW-NB



MATFLHW-GY

NEW TEAM FLEECE | HOODIE

MATFLHW

\$59.99

ADULT XS-XL

- Soft, smooth exterior finish for maximum comfort
- Easily removable sleeves to create a short sleeve training top
- Three-piece hood construction provides a better fit during rainy or windy weather
- Neck closure with matching openings and drawstring
- Open bottom hem provides relaxed look and feel
- Side pockets for added storage
- 100% polyester



• Screen print not included.



MALGC-BK

CUTOUT | LEGGINGS

MALGC

\$54.99

ADULT XS-XXL

- Nylon adds durability for all your hardest workouts
- Spandex allows for ease of movement
- Medium weight keeps you covered without feeling heavy
- Hidden pocket in waistband can hold keys or cards
- Cutouts on lower calf add style to your training
- 88% nylon / 12% spandex



MATRSRTW2-R



MATRSRTW2-BK



MATRSRTW2-NB



MATRSRTW2-GY

NEW TRAINING | SHORTS

MATRSRTW2

\$29.99

ADULT XS-XXL

- Ultra-lightweight woven fabric for ease of movement
- Inner lining provides comfort
- Two side pockets
- Adjustable drawstring in waistband provides secure fit
- Ideal for training, cage work, practice and pregame
- 4" inseam
- 100% polyester, 80 GM2 weight





DURAVENT BATTING HELMET	117
DURAVENT TWO-TONE BATTING HELMET	117
DURAVENT FASTPITCH BATTING HELMET	118
FASTPITCH BATTING HELMET	118
DURASPEED BATTING HELMET	119
JAW EXTENSION GUARD	119
ELBOW GUARD	119
FULL COVERAGE ELBOW GUARD	119
LEG GUARD	119

PROTECTIVE



MBHDV-R

HELMET SIZE	FITTED HAT SIZE
S	6 - 6½
M	6½ - 6¾
L	6¾ - 7¼
XL	7¼ - 7½



MBHDV-BK



MBHDV-W



MBHDV-RB



MBHDV-NB

NEW DURAVENT | BATTING HELMET

MBHDV	\$54.99	ADULT S-XL
-------	---------	------------

- Constructed with three layers of impact-grade ABS material and high-density, impact-absorbing, contour comfort foam for maximum protection and comfort
- 17 sleek ventilation portals for increased air flow
- DuraVent Universal Jaw Guard included for added jaw protection for either side of helmet
- Laminated, moisture wicking liner and fully wrapped ear pads keep you cool, dry and comfortable
- Satin paint finish
- 4 Sizes: Small (6 - 6½), Medium (6½ - 6¾), Large (6¾ - 7¼), Extra Large (7¼ - 7½)
- NOCSAE/SEI Certified



MBHDVJGT-R

HELMET SIZE	FITTED HAT SIZE
JUNIOR	6½ - 7½
SENIOR	7½ - 7¾



MBHDVJGT-BK



MBHDVJGT-W



MBHDVJGT-RB



MBHDVJGT-NB

NEW DURAVENT | TWO-TONE | BATTING HELMET

MBHDVJGT	\$59.99	ONE SIZE FITS MOST JR & SR
----------	---------	----------------------------

- Constructed with three layers of impact-grade ABS material and high-density, impact-absorbing, contour comfort foam for maximum protection and comfort
- 17 sleek ventilation portals for increased air flow
- DuraVent Universal Jaw Guard included for added jaw protection for either side of helmet
- Laminated, moisture wicking liner and fully wrapped ear pads keep you cool, dry and comfortable
- Satin paint finish with two-tone accents
- One size fits most: Senior (7½ - 7¾) & Junior (6½ - 7½)
- NOCSAE/SEI Certified



• DuraVent Batting Helmet & DuraVent Two-Tone Batting Helmet Available 1/1/21



MBHDVSB-R

HELMET SIZE	FITTED HAT SIZE
JUNIOR	6 - 6½
SENIOR	6½ - 7½



MBHDVSB-BK



MBHDVSB-W



MBHDVSB-RB



MBHDVSB-NB

NEW

DURAVENT | FASTPITCH | BATTING HELMET

MBHDVSB

\$59.99

ONE SIZE FITS MOST JR & SR

- Constructed with three layers of impact-grade ABS material and high-density, impact-absorbing, contour comfort foam for maximum protection and comfort
- 17 sleek ventilation portals for increased air flow
- Integrated ponytail channel for a comfortable fit

- Laminated, moisture wicking liner and fully wrapped ear pads keep you cool, dry and comfortable
- Facemask/chinstrap included
- Satin paint finish
- One size fits most: Senior (6½ - 7½) & Junior (6 - 6½)
- NOCSAE/SEI Certified



MBHSB-BK

HELMET SIZE	FITTED HAT SIZE
XS	6 - 6½
S	6½ - 6¾
M	6¾ - 7¼
L	7¼ - 7½



MBHSB-W



MBHSB-R



MBHSB-RB



MBHSB-NB

FASTPITCH | BATTING HELMET

MBHSB

\$54.99

SIZES XS-L

- Impact-grade ABS, VN foam, EVA foam, and poly-comfort foam offer multi-material protection
- Moisture-wicking fabrics laminated onto pads for a smooth, breathable feel
- Molded color finish
- Meets NOCSAE® standard
- Facemask/chinstrap



MBHDS-3-BK

HELMET SIZE	FITTED HAT SIZE
XS	6 - 6½
S	6½ - 6¾
M	6¾ - 7¼
L	7¼ - 7½



MBHDS-3-W



MBHDS-3-R



MBHDS-3-RB



MBHDS-3-NB



MBHDS-3-PR

DURASPEED | BATTING HELMET

MBHDS-3

\$49.99

SIZES XS-L

- Three-layer protection system made up of an impact-grade ABS shell, high-density absorption foam, and contour comfort foam
- Six sleek ventilation portals for increased air flow
- Laminated, moisture wicking liner and fully wrapped ear pads keep you cool, dry and comfortable
- Satin paint finish
- Meets NOCSAE® standard and SEI Certified



JAW EXTENSION GUARD

MBHDSJE

\$19.99

FITS DURASPEED BATTING HELMET (MBHDS-3)



MBHDSJE-BK



MBHDSJE-W



MBHDSJE-R



MBHDSJE-RB



MBHDSJE-NB



MBHDSJE-PR



MPELBGRD2-R
MPELBGRD2-R-Y



MPELBGRD2-BK
MPELBGRD2-BK-Y



MPELBGRD2-RB
MPELBGRD2-RB-Y



MPELBGRD2-NB
MPELBGRD2-NB-Y



MPELBGRD2-GY
MPELBGRD2-GY-Y



MPELBGRD2-GR
MPELBGRD2-GR-Y



MPELBGRD2-PR
MPELBGRD2-PR-Y

ELBOW GUARD | PROTECTIVE

MPELBGRD2

ADULT \$39.99
YOUTH \$34.99

ADULT
YOUTH

- Protective PE shell for full coverage protection
- Semi-moldable design for contoured fit and comfort
- Moisture-wicking liner to keep players dry and comfortable
- Adjustable, single strap hook-and-loop design
- One size fits most
- Can be used by left- and right-handed hitters



MPELBGRD-BK



MPELBGRD-GY

FULL COVERAGE ELBOW GUARD

MPELBGRD

\$49.99

ONE SIZE FITS MOST

- Big League preferred on-field design
- Movable, secure design for maximum coverage without restricting motion
- Full elbow bone coverage leaves no potential exposure to impact if worn correctly
- Flexible triceps and forearm pad sections extend protection area
- Durable mesh fabric outer shell protects against wear and tear



MPLG-BK



MPLG-GY

LEG GUARD | PROTECTIVE

MPLG

\$49.99

ONE SIZE FITS MOST

- Adjustable and pliable design allows for a customized fit
- Sized to cover shin as well as inside and outside of leg
- Extended shape covers both inside and outside balls of ankle
- Removable foot cap provides optional impact protection for the top of the foot

• Duravent Softball Batting Helmet Available 1/1/21





SUNGLASSES

ON-FIELD TECHNOLOGY	121
SHIELD	122
MV463	123
MV108	124
LIFESTYLE TECHNOLOGY	125
MARUCCI CABLZ®	126
GANCIO	127
OMERO	128
PORTO	129

ON-FIELD TECHNOLOGY

WHY ARE NON-POLARIZED LENSES BETTER FOR BASEBALL AND SOFTBALL?

Polarized lenses distort depth perception and flatten out a player's field of view, reducing clarity and making it more difficult to track the spin, flight and movement of the ball.

DO I WANT GREEN OR VIOLET BASE LENSES?



Green base lenses allow true color recognition while tracking the ball against green grass and blue sky.



Violet base lenses deliver maximum color contrast for the brightest field of vision to track the ball in all lighting conditions.



IMPACTO LENS TECHNOLOGY MIRRORED LENS

Lenses tested by Zeiss to provide the highest level of protection against ball impact or collision.

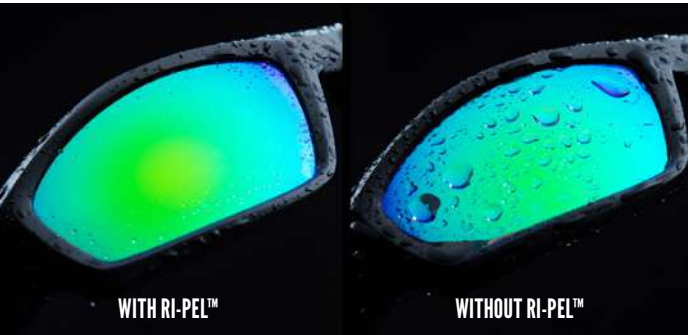

RI-PEL™

COATING TECHNOLOGY

Ri-Pel™ is an easy-to-clean transparent, permanent, hydrophobic and oleophobic coating engineered to provide protection from dirt, sweat and the elements, making lenses ideal for sport and everyday use.

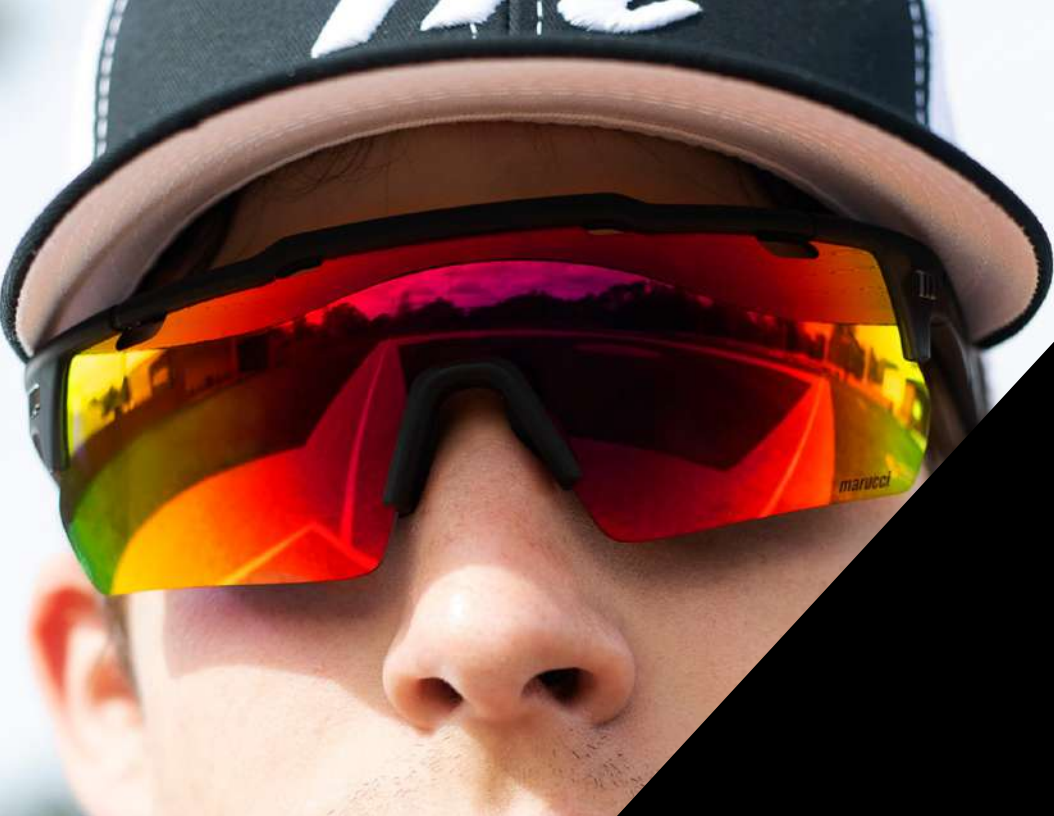

SHIELD MV463

NEW SHIELD | ON-FIELD | SUNGLASSES

MSNVSHIELD	\$149.99	138-0-121 FRAME
------------	----------	-----------------

- Violet base lenses deliver maximum color contrast for the brightest field of vision to track the ball in all lighting conditions
- Impacto lens technology is tested by Zeiss to provide the highest-level eye protection
- Ri-Pel™ scratch-resistant lens coating repel dirt, oil and water in tough weather conditions
- Additional interchangeable Impacto lens included for easy personalization
- Interchangeable temple and nose bridge components increase grip and allow for added personalization
- Flexible, lightweight design fits a wide variety of head sizes by applying gentle pressure without pinch
- Sunglasses fit comfortably underneath hat brim during play and securely on top the bill as conditions change
- Brow and lens vents support anti-fog and superior breathability
- Frame measures 138-0-121



NEW
Matte Black
Violet Lens w/
Blue Mirror
MSNVSHIELD-MB-V-B



Comes with additional
Violet Lens w/
Charcoal Mirror



NEW
Matte White
Violet Lens w/
Silver Mirror
MSNVSHIELD-MW-V-GY



Comes with additional
Violet Lens w/
Green Mirror



NEW
Black Translucent
Violet Lens w/
Red Mirror
MSNVSHIELD-BT-V-R



Comes with additional
Violet Lens w/
Charcoal Mirror



Matte Black
Green Lens w/
Blue Mirror

MSNV463-MB-B
MSNV463Y-MB-B



Matte Black
Violet Lens* w/
Red Mirror
MSNV463-MBR-V-R



Matte Black
Violet Lens* w/
Charcoal Mirror
MSNV463-MB-BK



Matte Black
Green Lens w/
Charcoal Mirror
MSNV463-MB-BK
MSNV463Y-MB-BK



Matte Black
Green Lens w/
Green Mirror
MSNV463-MB-GR
MSNV463Y-MB-GR



Matte White
Violet Lens* w/
Red Mirror
MSNV463-MW-V-R



Matte White
Violet Lens* w/
Charcoal Mirror
MSNV463-MW-BK
MSNV463Y-MW-BK



Matte White
Green Lens w/
Blue Mirror
MSNV463-MW-B
MSNV463Y-MW-B



Matte White
Green Lens w/
Green Mirror
MSNV463-MW-GR
MSNV463Y-MW-GR

MV463 | ON-FIELD | SUNGLASSES

MSNV463 MSNV463Y	\$79.99 \$69.99	71-11-132 FRAME 68-9-118 FRAME
---------------------	--------------------	-----------------------------------

- Impacto lens technology is tested by Zeiss to provide the highest-level eye protection
- Ri-Pel™ scratch-resistant polycarbonate lenses repel dirt, oil and water in tough weather conditions
- TR90 sport-specific frame with rust-proof cam hinges offers mobility with a secure fit
- Adjustable rubberized nose piece for superior comfort
- Flexible wrap frame design provides security without pressure
- Sunglasses fit comfortably underneath hat brim during play and securely on top the bill as conditions change
- Lenses produced by Carl Zeiss Vision
- Frame measures 71-11-132 (ADULT)
- Frame measures 68-9-118 (YOUTH)

*Violet base lenses are \$99.99



MV108 | ON-FIELD | SUNGLASSES

MSNV108	\$79.99	73-14-118 FRAME
---------	---------	-----------------

- Impacto lens technology is tested by Zeiss to provide the highest-level eye protection
- Ri-Pel™ scratch-resistant polycarbonate lenses repel dirt, oil and water in tough weather conditions
- TR90 sport-specific frame with rust-proof cam hinges offers mobility with a secure fit
- Adjustable rubberized nose piece for superior comfort
- Custom rubberized earsocks for solid stability and grip inside the temples
- Sunglasses fit comfortably underneath hat brim during play and securely on top the bill as conditions change
- Lenses produced by Carl Zeiss Vision
- Frame measures 73-14-118

*Violet base lenses are \$99.99



Matte Black
Green Lens w/
Red Mirror
MSNV108-MB-R



Matte Black
Violet Lens* w/
Charcoal Mirror
MSNV108-MB-V-BK



Matte Black
Green Lens w/
Charcoal Mirror
MSNV108-MB-BK



Matte Black
Green Lens w/
Blue Mirror
MSNV108-MB-B



Matte Black
Green Lens w/
Green Mirror
MSNV108-MB-GR



Matte White
Green Lens w/
Red Mirror
MSNV108-MW-R



White
Green Lens w/
Silver Mirror
MSNV108-W-GY



Matte White
Green Lens w/
Blue Mirror
MSNV108-MW-B



White
Green Lens w/
Green Mirror
MSNV108-W-GR

LIFESTYLE TECHNOLOGY

WHY DOES THE LIFESTYLE COLLECTION HAVE POLARIZED LENSES?

Polarized lenses provide superior glare protection, especially on the water, which offers greater eye comfort.

WHAT'S THE DIFFERENCE BETWEEN BASE LENS COLORS?



Gray is a neutral tint that allows the eyes to perceive colors in their truest form. Gray tints are better in high lighting conditions as they reduce brightness and glare.



Brown tints reduce glare and blue light, allowing high-contrast visibility and perception of details in bright light conditions.



Rose tints reduce glare and a portion of blue light. They have the ability to brighten vision and contrast in low-lighting like cloudy days.

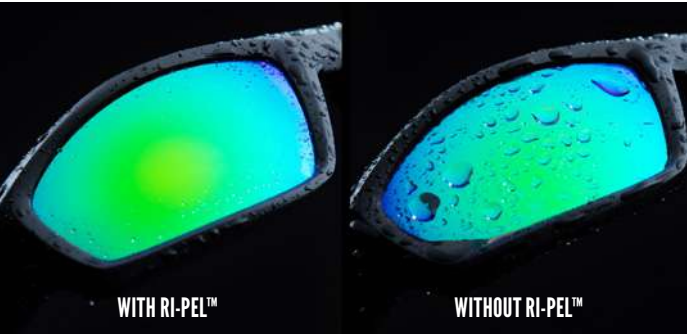

RI-PEL™

COATING TECHNOLOGY

Ri-Pel™ is an easy-to-clean transparent, permanent, hydrophobic and oleophobic coating engineered to provide protection from dirt, sweat and the elements, making lenses ideal for sport and everyday use.



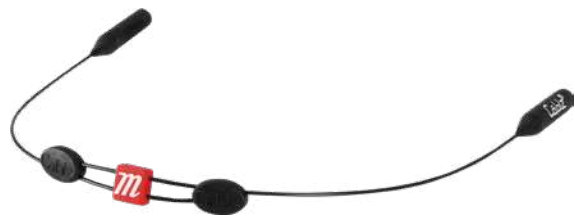

MARUCCI CABLZ® | RETAINERS

- | | |
|-----------|---------|
| MOSGNR-BK | \$12.99 |
|-----------|---------|
- Adjustable fit
 - Low profile
 - Lightweight
 - Universal attachment end fits most frames



GANCIO

GANCIO | LIFESTYLE | SUNGLASSES

MSGANCIO	\$149.99	62-16-130 FRAME
----------	----------	-----------------

- Polarized lenses provide anti-glare visibility and comfort
- Lightweight nylon lenses eliminate distortion while providing the sharpest range of vision
- Ri-Pel™ scratch-resistant lens coating repels dirt, oil and water for use in all weather conditions
- Sturdy frames offer a secure fit and provide all-day comfort during outdoor activities
- Rubberized temple tips and nose pad provide additional comfort and a more secure fit
- Lenses by Carl Zeiss Vision deliver optimal visual precision
- 100% UV protection from the sun's harmful rays
- Frame measures 62-16-130 and is recommended for small to medium face sizes



Black Translucent
Polar Rose Lens w/
Green Mirror
MSGANCIO-BT-RS-GR-P



Matte Black
Polar Rose Lens w/
Red Mirror
MSGANCIO-MB-RS-R-P



Matte Black
Polar Gray Lens w/
Blue Mirror
MSGANCIO-MB-GY-B-P



Matte Black
Polar Rose Lens w/
Black Mirror
MSGANCIO-MB-RS-BK-P



Matte Black
Polar Rose Lens w/
Green Mirror
MSGANCIO-MB-RS-GR-P



Matte Tortoise
Polar Brown Lens w/
Bronze Mirror
MSGANCIO-MT-BR-BZ-P



Matte Black
Polar Rose Lens w/
Gold Mirror
MSGANCIO-MB-RS-GD-P



Clear Tortoise
Polar Brown Lens w/
Bronze Mirror
MSGANCIO-CT-BR-BZ-P



Black Translucent
Polar Rose Lens w/
Gold Mirror
MSGANCIO-MB-RS-GD-P



Black Translucent
Polar Rose Lens w/
Red Mirror
MSGANCIO-BT-RS-R-P



Black Translucent
Polar Rose Lens w/
Black Mirror
MSGANCIO-BT-RS-BK-P



Black Translucent
Polar Gray Lens w/
Blue Mirror
MSGANCIO-BT-GY-B-P



OMERO

PORTO

OMERO | LIFESTYLE | SUNGLASSES

MSNOMERO	\$149.99	58-19-135 FRAME
----------	----------	-----------------

- Polarized lenses provide anti-glare visibility and comfort
- Lightweight nylon lenses eliminate distortion while providing the sharpest range of vision
- Ri-Pel™ scratch-resistant lens coating repels dirt, oil and water for use in all weather conditions
- Sturdy frames offer a secure fit and provide all-day comfort during outdoor activities
- Rubberized temple tips and nose pad provide additional comfort and a more secure fit
- Lenses by Carl Zeiss Vision deliver optimal visual precision
- 100% UV protection from the sun's harmful rays
- Frame measures 58-19-135 and is recommended for all face sizes



Matte Black
Polar Rose Lens w/
Black Mirror
MSNOMERO-MB-RS-BK-P



Black Translucent
Polar Rose Lens w/
Red Mirror
MSNOMERO-BT-RS-R-P



Black Translucent
Polar Rose Lens w/
Green Mirror
MSNOMERO-BT-RS-GR-P



Black Translucent
Polar Rose Lens w/
Black Mirror
MSNOMERO-BT-RS-BK-P



Black Translucent
Polar Gray Lens w/
Blue Mirror
MSNOMERO-BT-GY-B-P



Matte Tortoise
Polar Brown Lens w/
Bronze Mirror
MSNOMERO-MT-BR-BZ-P



Matte Black
Polar Rose Lens w/
Gold Mirror
MSNOMERO-MB-RS-GD-P



Clear Tortoise
Polar Brown Lens w/
Bronze Mirror
MSNOMERO-CT-BR-BZ-P



Black Translucent
Polar Rose Lens w/
Gold Mirror
MSNOMERO-BT-RS-GD-P



Matte Black
Polar Rose Lens w/
Red Mirror
MSNOMERO-MB-RS-R-P



Matte Black
Polar Rose Lens w/
Green Mirror
MSNOMERO-MB-RS-GR-P



Matte Black
Polar Gray Lens w/
Blue Mirror
MSNOMERO-MB-GY-B-P



Black Translucent
Polar Gray Lens w/
Blue Mirror
MSNPORTO-BT-GY-B-P



Matte Black
Polar Rose Lens w/
Red Mirror
MSNPORTO-MB-RS-R-P



Matte Black
Polar Rose Lens w/
Green Mirror
MSNPORTO-MB-RS-GR-P



Matte Black
Polar Rose Lens w/
Black Mirror
MSNPORTO-MB-RS-BK-P



Matte Black
Polar Gray Lens w/
Blue Mirror
MSNPORTO-MB-GY-B-P



Matte Tortoise
Polar Brown Lens w/
Bronze Mirror
MSNPORTO-MT-BR-BZ-P



Matte Black
Polar Rose Lens w/
Gold Mirror
MSNPORTO-MB-RS-GD-P



Clear Tortoise
Polar Brown Lens w/
Bronze Mirror
MSNPORTO-CT-BR-BZ-P



Black Translucent
Polar Rose Lens w/
Gold Mirror
MSNPORTO-BT-RS-GD-P



Black Translucent
Polar Rose Lens w/
Red Mirror
MSNPORTO-BT-RS-R-P



Black Translucent
Polar Rose Lens w/
Green Mirror
MSNPORTO-BT-RS-GR-P



Black Translucent
Polar Rose Lens w/
Black Mirror
MSNPORTO-BT-RS-BK-P

PORTO | LIFESTYLE | SUNGLASSES

MSNPORTO	\$149.99	64-19-120 FRAME
----------	----------	-----------------

- Polarized lenses provide anti-glare visibility and comfort
- Lightweight nylon lenses eliminate distortion while providing the sharpest range of vision
- Ri-Pel™ scratch-resistant lens coating repels dirt, oil and water for use in all weather conditions
- Sturdy frames offer a secure fit and provide all-day comfort during outdoor activities
- Rubberized temple tips and nose pad provide additional comfort and a more secure fit
- Lenses by Carl Zeiss Vision deliver optimal visual precision
- 100% UV protection from the sun's harmful rays
- Frame measures 64-19-120 and is recommended for medium to large face sizes

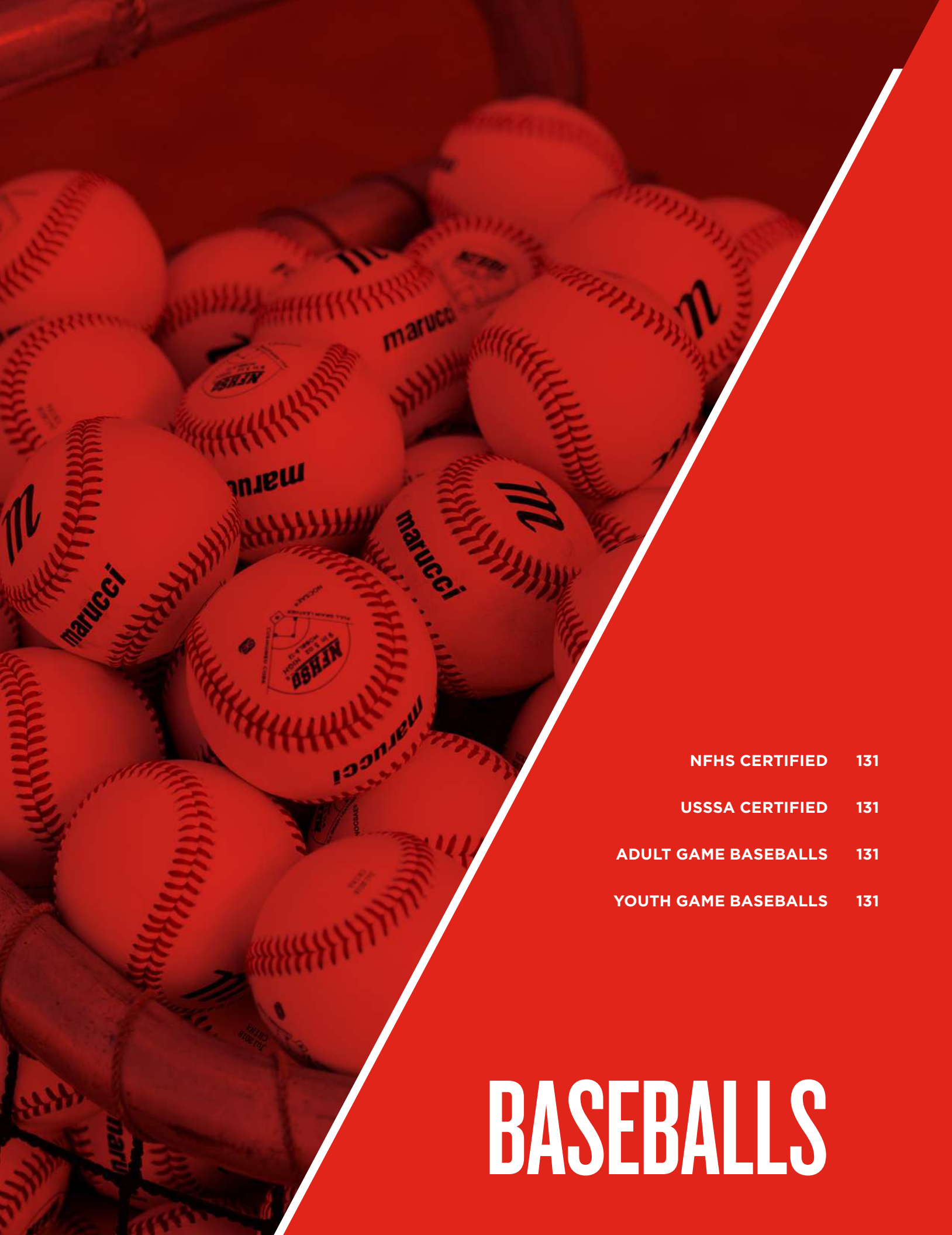

BASEBALLS

NFHS CERTIFIED	131
USSSA CERTIFIED	131
ADULT GAME BASEBALLS	131
YOUTH GAME BASEBALLS	131



NFHS CERTIFIED | BASEBALLS

MOBBL9-12	\$69.99	12 BALLS
-----------	---------	----------

- Cushioned cork center
- Regular wool winding
- Raised seams
- NFHS, NOCSAE, & SEI Certified
- Traditional baseball used for high school play
- B grade leather cover

*** Also available in retail packaging

MOBBLR9-12



USSSA CERTIFIED | TOURNAMENT BASEBALLS

MOBBL9-12	\$54.99	12 BALLS
-----------	---------	----------

- Cushioned cork center - Highest level of shape and hardness retention
- Game baseballs used for USSSA tournament play
- 15% top wool winding
- Raised seams
- USSSA Certified
- High-grade leather cover - Toughest and longest lasting

*** Also available in retail packaging

MOBBLR9-12



OFFICIAL LEAGUE ADULT | GAME BASEBALLS

MOBBLP9-12	\$54.99	12 BALLS
------------	---------	----------

- Unicore/yarn wound center - Enhanced shape and hardness retention
- Top synthetic wool winding
- Raised seams
- Top-grade adult baseball for game play
- Mid-grade leather cover - Tough and long lasting



OFFICIAL LEAGUE YOUTH | GAME BASEBALLS

MOBBLPY9-12	\$49.99	12 BALLS
-------------	---------	----------

- 7" PU/rubber oversized center - Enhanced shape and hardness retention
- Top synthetic wool winding
- Low seams
- Top-grade youth baseball for game play
- Mid-grade leather cover - Tough and long lasting



BAT GRIPS	133
POP-UP NET	133
GLOVE RUB	134
GLOVE Mallet	134
EYE BLACK	134
ONE HAND TRAINER	134
PINE TAR STICK	135
GRIP STICK	135
PRO ROSIN BAG	135
HITTER'S GRIP SPRAY	135

ACCESSORIES

BAT GRIPS

M050	\$11.99	.5mm	<ul style="list-style-type: none">• Superior grip• Increased durability• Maximum comfort• Reduced vibration• 0.5mm thickness made specifically for wood bats
M100	\$11.99	1mm	
M175	\$11.99	1.75mm	



5X5 POP-UP NET

MOBPN-5	\$69.99
---------	---------

- Extremely durable composite and metal tube construction provides sturdy, reliable frame
- Wear-resistant net permits frequent use for teams and players at all levels
- Quick and easy set-up in under 2 minutes with no tools required
- Completely collapsible for easy tear-down and clean-up
- Indoor and outdoor use
- Great for hitting and pitching drills, as well as for backstop or screen use
- Comes with high-quality carrying bag for easy portability and storage
- Ideal training tool for baseball and softball
- 5 ft. x 5 ft. (25 sq. feet)





GLOVE RUB

MOGLVRB-OS	\$9.99
------------	--------

- All-natural blend of shea butter, oil, lanolin and beeswax
- Softens and protects glove



GLOVE MALLET

MGLVMALLET	\$34.99	14 in.
------------	---------	--------

- Handcrafted Marucci wood glove mallet
- For breaking in and forming glove pocket



EYE BLACK | STICKERS

MEYEBLK12	\$6.99	12 PAIRS
-----------	--------	----------

- Comfortable
- Peel and apply
- Non-irritating
- Non-reflective



EYE BLACK

MEYEBLK	\$9.99	2 oz.
---------	--------	-------

- Resists smudging and running caused by heat
- Retractable tube for easy application
- Snap-tight cap to keep stick fresh



PINE TAR STICK

MPINESTK	\$9.99	2 oz.
----------	--------	-------

- Big League-preferred grip enhancer
- 2 oz. tube is over 3x larger than most other eye black sticks
- Retractable tube for easy application
- Snap-tight cap to keep stick fresh



PRO ROSIN BAG

MPROROSIN	\$19.99	1 lb.
-----------	---------	-------

- Large, pro-inspired cloth sock
- Used by pitchers and hitters for enhanced gripping power
- 100% genuine rock rosin



ONE HAND TRAINER | BAT

MONEHANDTB	\$59.99
------------	---------

- Traditional knob
- Thick handle
- 2 1/4" barrel
- Handcrafted from top-quality maple
- Bone rubbed for ultimate wood density



GRIP STICK

MGRIPSTK	\$19.99	4 oz.
----------	---------	-------

- Pine tar-based grip enhancer formulated with 100% genuine pine tar
- Twist the bottom wheel of the tube to expose product
- Apply a consistent coat around bat's taper for added tack and control

HITTER'S GRIP SPRAY

MHITGRIPSPRY	\$11.99	4 oz. (114 g)
--------------	---------	---------------

- Premium gripping power
- Stays tacky even when wet
- Invisible spray can be applied to bat or batting gloves



marucci

MARUCCISPORTS.COM @MarucciSports     @MarucciSoftball  

MARUCCI SPORTS • 5818 McCann Drive • Baton Rouge, LA 70809
1.888.MARUCCI • P: 225.291.2552 • F: 225.291.2557