GAME DAY ARMOUR PRO ELITE RUSH GIRDLE
ADULT-UA1360104
MSRP **Adult $80** Sizes **S-XXXL**

FEATURES:
- UA Exclusive Rush Technology
- 5-Pad Protection
- McDavid HEX Padding
- Built in Breathable Mesh Panels
- Hard Cap Thigh Protection

GAME DAY ARMOUR PRO ELITE RUSH 5-PAD TOP
ADULT-UA1360103
MSRP **Adult $80** Sizes **S-XXXL**

FEATURES:
- UA Exclusive Rush Technology
- 5-Pad Protection
- McDavid HEX Padding
- Built in Breathable Mesh Panels
- HeatGear-Keeps You Cool

GAME DAY ARMOUR PRO 7-PAD 3/4 TIGHT
ADULT-UA1360105
MSRP **Adult $80** Sizes **S-XXXL**

FEATURES:
- 7-Pad Protection
- McDavid HEX Padding
- Built in Breathable Mesh Panels
- Hard Cap Thigh Protection
- 3/4 Length Compression
- HeatGear-Keeps You Cool

HEX

GAME DAY ARMOUR PRO 5-PAD TOP
YOUTH-UA1352186 / ADULT-UA1346851
MSRP **Youth $60 / Adult $70** Sizes **YS-YXL, S-XXXL**

FEATURES:
- McDavid HEX Padding
- 5-Pad Protection
- Built in Breathable Mesh Panels
- HeatGear-Keeps You Cool

HEX

GAME DAY ARMOUR PRO 5-PAD GIRDLE
YOUTH-UA1352182 / ADULT-UA1346850
MSRP **Youth $60 / Adult $70** Sizes **YS-YXL; S-XXXL**

FEATURES:
- McDavid HEX Padding
- 5-Pad Protection
- Built in Breathable Mesh Panels
- Hard Cap Thigh Protection
- HeatGear-Keeps You Cool

HEX

GAME DAY ARMOUR PRO 5-PAD 3/4 TIGHT
ADULT-UA1346854
MSRP **Adult $75** Sizes **S-XXXL**

FEATURES:
- McDavid HEX Padding
- 5-Pad Protection
- Built in Breathable Mesh Panels
- Hard Cap Thigh Protection
- 3/4 Length Compression
- HeatGear-Keeps You Cool

TECH

GAME DAY ARMOUR 5-PAD TOP
YOUTH-UA1346848 / ADULT-UA1346845
MSRP **Youth $50 / Adult $60** Sizes **YS-YXL, S-XXXL**

FEATURES:
- 5-Pad Protection
- Flex Air Padding
- Built in Breathable Mesh Panels
- HeatGear-Keeps You Cool

TECH

GAME DAY ARMOUR 5-PAD GIRDLE
YOUTH-UA1346849 / ADULT-UA1346846
MSRP **Youth $50 / Adult $60** Sizes **YS-YXL, S-XXXL**

FEATURES:
- 5-Pad Protection
- Flex Air Padding
- Built in Breathable Mesh Panels
- HeatGear-Keeps You Cool

HEX

GAME DAY ARMOUR PRO ELBOW/SHIN/KNEE PADS
YOUTH-UA1346876 / ADULT-UA1346877
MSRP **Youth $35 / Adult $40** Sizes **Youth, S-XL**

FEATURES:
- McDavid HEX Padding
- Multi Purpose Protection for Knee, Elbow, or Shin
- Sold as Pair
- HeatGear-Keeps You Cool

HEX

GAME DAY ARMOUR PRO FOOTBALL ELBOW SLEEVE
YOUTH-UA1346860 / ADULT-UA1346861
MSRP **Youth $25 / Adult $30** Sizes **Youth OSFA, S-L**

FEATURES:
- McDavid HEX Padding
- Elbow Protection
- HeatGear-Keeps You Cool
- Sold as Singles

HEX

GAME DAY ARMOUR PRO FOREARM/ELBOW SLEEVE
LEFT ARM-UA1346863 / RIGHT ARM-UA1351259
MSRP **Adult $35** Sizes **S-L**

FEATURES:
- McDavid HEX Padding
- Forearm and Elbow Protection
- HeatGear-Keeps You Cool
- Left and Right Arm Design
- Sold as Singles

HEX

GAME DAY ARMOUR PRO FOREARM PADS
ADULT-UA1346862
MSRP **Adult $35** Sizes **XS-XL**

FEATURES:
- McDavid HEX Padding
- Forearm Protection
- HeatGear-Keeps You Cool
- Sold as Pair

BASKETBALL PADDED APPAREL AND SLEEVES

GAME DAY ARMOUR PRO 2-PAD 3/4 TIGHT

ADULT-UA1346868

MSRP **Adult $65** Sizes **S-XXL**

FEATURES:

- McDavid HEX Padding
- 2-Pad Knee Protection
- Built in Breathable Mesh Panels
- 3/4 Length Compression
- HeatGear-Keeps You Cool

GAME DAY ARMOUR PRO 3-PAD SHORT

ADULT-UA1346866

MSRP **Adult $65** Sizes **S-XXL**

FEATURES:

- McDavid HEX Padding
- 3-Pad Protection
- Built in Breathable Mesh Panels
- HeatGear-Keeps You Cool

GAME DAY ARMOUR PRO 3-PAD TANK

ADULT-UA1346870

MSRP **Adult $65** Sizes **S-XXL**

FEATURES:

- McDavid HEX Padding
- 3-Pad Protection
- Built in Breathable Mesh Panels
- HeatGear-Keeps You Cool

GAME DAY ARMOUR PRO LEG SLEEVES

YOUTH UA1346880 / ADULT-UA1346882

MSRP **Youth $45 / Adult $40** Sizes Youth **OSFA; S-XL**

FEATURES:

- McDavid HEX Padding
- Knee Protection
- Extended Leg Compression
- HeatGear-Keeps You Cool
- Sold as Pairs

GAME DAY PADDED SHOOTER SLEEVE

YOUTH-UA1346872 / ADULT-UA1346874

MSRP **Youth $25 / Adult $30** Sizes **Youth OSFA, S-L**

FEATURES:

- McDavid HEX Padding
- Elbow Protection
- HeatGear-Keeps You Cool
- Sold as Singles

MOUTHGUARDS

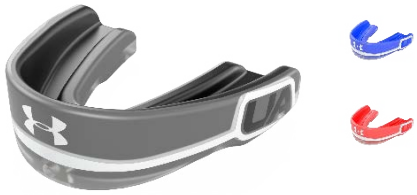

GAMEDAY ARMOUR PRO
ADULT UA1346372 / YOUTH UA1346373
MSRP **$20**
Sizes **Adult & Youth**

FEATURES:
- Tri Composite Design
- Gel Fit Liner
- Lower Profile Fit
- MORA Performance Enhancement
- Convertible Strap
- Boil and Bite

GAMEDAY ARMOUR ELITE
ADULT UA1347318
MSRP **$30**
Size **Adult**

FEATURES:
- Triple Layer Design
- Gel Fit Laminate Liner
- Aero Cushion Anti-Shock Bite Pads
- Form Fit Bite
- MORA Performance Enhancement
- Convertible Strap
- Boil And Bite

GAMEDAY ARMOUR BRACES
STRAPPED ADULT UA1346370 / YOUTH UA1346371
STRAPLESS ADULT UA1346927 / YOUTH UA1346928
MSRP **$22**
Sizes **Adult & Youth**

FEATURES:
- Strapped or Strapless
- Medical Grade Silicone
- Instant Fit-No Boil

ARMOUR SC HOOPS
SC ADULT UA1346378 / YOUTH UA1351260
MSRP $22-SC
Sizes Adult & Youth

FEATURES:
- Gel Fit Liner
- Gel Molar Windows Shock Absorption
- Easy Speak/Breath
- Low Temp Fitting
- SC Signature-Fused Flavor Technology

ARMOUR MICRO
ADULT UA1346379 / YOUTH UA1349918
MSRP **$22**
Size **Adult & Youth**

FEATURES:
- Ultra Custom Lowest profile
- I-Mold Technology
- Easy to Speak and Breath
- Low Temp Fitting

ARMOUR MOUTHGUARD CASE
UA1346486
MSRP **$10**

FEATURES:
- Ventilated Case
- Fits 2 Mouthguards or 1 Lipguard

ARMOUR AIR LIP GUARD
UA1346376
MSRP **$15**
Size **OSFA**

FEATURES:
- Air Flow 30mm Breathing Channel
- Integral Bite Pads
- Instant Fit-No Boil
- Convertible Strap
- Works with Braces

ARMOUR AIR LIP GUARD CHROME
GOLD/SILVER - UA1346377
MSRP **$22**
Size **OSFA**

FEATURES:
- Air Flow 30mm Breathing Channel
- Integral Bite Pads
- Instant Fit-No Boil
- Convertible Strap
- Works with Braces